

GS748T Smart Switch

Software Administration Manual

350 East Plumeria Drive
San Jose, CA 95134
USA

October 2012
202-10726-02
v2.0

©2012 All rights reserved

No part of this publication may be reproduced, transmitted, transcribed, stored in a retrieval system, or translated into any language in any form or by any means without the written permission of NETGEAR, Inc.

NETGEAR, the NETGEAR logo, and Connect with Innovation are trademarks and/or registered trademarks of NETGEAR, Inc. and/or its subsidiaries in the United States and/or other countries. Information is subject to change without notice. Other brand and product names are registered trademarks or trademarks of their respective holders. ©2012 All rights reserved.

Technical Support

Thank you for choosing NETGEAR. To register your product, get the latest product updates, get support online, or for more information about the topics covered in this manual, visit the Support website at

<http://support.netgear.com>

Phone (US & Canada only): 1-888-NETGEAR

Phone (Other Countries): Check the list of phone numbers at

http://support.netgear.com/app/answers/detail/a_id/984

Statement of Conditions

To improve internal design, operational function, and/or reliability, NETGEAR reserves the right to make changes to the products described in this document without notice. NETGEAR does not assume any liability that may occur due to the use, or application of, the product(s) or circuit layout(s) described herein.

Revision History

Publication Part Number	Version	Publish Date	Comments
202-10726-02	v2.0	October 2012	Hardware/Software updates
202-10726-01	v1.0	February 2011	First publication

Contents

Chapter 1 Getting Started

Getting Started with the GS748T Smart Switch	10
Switch Management Interface	10
Connecting the Switch to the Network	11
Switch Discovery in a Network with a DHCP Server	12
Switch Discovery in a Network without a DHCP Server	14
Configuring the Network Settings on the Administrative System	15
Web Access	16
Smart Control Center Utilities	17
Network Utilities	17
Configuration Upload and Download	19
Firmware Upgrade	20
Viewing and Managing Tasks	22
Understanding the User Interfaces	23
Using the Web Interface	23
Using SNMP	27
Interface Naming Convention	29

Chapter 2 Configuring System Information

Management	31
System Information	32
IP Configuration	33
IPv6 Network Configuration	35
IPv6 Network Neighbor	36
Time	38
Denial of Service	44
DNS	47
Green Ethernet	49
SNMP	57
SNMPV1/V2	57
Trap Flags	60
SNMP v3 User Configuration	61
LLDP	62
LLDP Configuration	62
LLDP Port Settings	64
LLDP-MED Network Policy	65
LLDP-MED Port Settings	67
Local Information	68
Neighbors Information	71

Services — DHCP Filtering	74
DHCP Filtering Configuration	75
Interface Configuration	75

Chapter 3 Configuring Switching Information

Ports	77
Port Configuration	77
Flow Control	79
Link Aggregation Groups	80
LAG Configuration	81
LAG Membership	82
LACP Configuration	84
LACP Port Configuration	85
VLANs	86
VLAN Configuration	86
VLAN Membership Configuration	87
Port VLAN ID Configuration	89
Voice VLAN	90
Voice VLAN Properties	91
Voice VLAN Port Setting	92
Voice VLAN OUI	93
Auto-VoIP Configuration	94
Spanning Tree Protocol	96
STP Switch Configuration	97
CST Configuration	99
CST Port Configuration	100
CST Port Status	102
Rapid STP	103
MST Configuration	104
MST Port Configuration	106
STP Statistics	108
Multicast	109
Auto-Video Configuration	109
IGMP Snooping	110
IGMP Snooping Querier	121
Forwarding Database	125
MAC Address Table	125
Dynamic Address Configuration	126
Static MAC Address	127

Chapter 4 Configuring Routing

Configuring IP Settings	129
IP Configuration	130
VLAN Routing Wizard	131
Configuring VLAN Routing	135
VLAN Routing Configuration	136
Configuring Router Discovery	137

Router Discovery Configuration	137
Configuring and Viewing Routes	138
Configuring ARP	140
ARP Cache	141
Global ARP Configuration	142
ARP Create	143
ARP Entry Management	144

Chapter 5 Configuring Quality of Service

Class of Service	147
Basic CoS Configuration	148
CoS Interface Configuration	149
Interface Queue Configuration	150
802.1p to Queue Mapping	152
DSCP to Queue Mapping	153
Differentiated Services	154
Defining DiffServ	154
DiffServ Configuration	155
Class Configuration	156
IPv6 Class Configuration	160
Policy Configuration	163
Service Configuration	166
Service Statistics	167

Chapter 6 Managing Device Security

Management Security Settings	169
Change Password	170
RADIUS Configuration	171
Configuring TACACS+	177
Authentication List Configuration	179
Configuring Management Access	181
HTTP Configuration	181
Secure HTTP Configuration	182
Certificate Download	184
Access Profile Configuration	185
Access Rule Configuration	187
Port Authentication	188
802.1X Configuration	189
Port Authentication	190
Port Summary	193
Traffic Control	195
MAC Filter Configuration	195
MAC Filter Summary	197
Storm Control	198
Port Security Configuration	199
Port Security Interface Configuration	200
Security MAC Address	202

Protected Ports Membership	203
Configuring Access Control Lists	204
ACL Wizard	205
MAC ACL	206
MAC Rules	207
MAC Binding Configuration	209
MAC Binding Table	210
IP ACL	211
IP Rules	212
IP Extended Rules	214
IPv6 ACL	217
IPv6 Rules	218
IP Binding Configuration	221
IP Binding Table	222

Chapter 7 Monitoring the System

Ports	225
Switch Statistics	225
Port Statistics	228
Port Detailed Statistics	229
EAP Statistics	235
Cable Test	237
System Logs	238
Memory Logs	239
FLASH Log Configuration	241
Server Log Configuration	243
Trap Logs	245
Event Logs	246
Port Mirroring	247
Multiple Port Mirroring	247

Chapter 8 Maintenance

Reset	249
Device Reboot	249
Factory Default	250
Upload File From Switch	251
TFTP File Upload	251
HTTP File Upload	252
Download File To Switch	253
TFTP File Download	253
HTTP File Download	256
File Management	257
Dual Image Configuration	257
Dual Image Status	259
Troubleshooting	260
Ping	260
Ping IPv6	262

Traceroute	263
------------------	-----

Chapter 9 Help

Online Help	265
Support	265
User Guide	266
Registration	267

Appendix A Hardware Specifications and Default Values

GS748T Smart Switch Specifications	269
GS748T Switch Features and Defaults	270
Port Characteristics	270
Traffic Control	270
Quality of Service	271
Security	271
System Setup and Maintenance	272
System Management	272
Other Features	273

Appendix B Configuration Examples

Virtual Local Area Networks (VLANs)	275
VLAN Example Configuration	277
Access Control Lists (ACLs)	278
MAC ACL Example Configuration	278
Standard IP ACL Example Configuration	280
Differentiated Services (DiffServ)	281
Class	282
DiffServ Traffic Classes	282
Creating Policies	283
DiffServ Example Configuration	284
802.1X	286
802.1X Example Configuration	287
MSTP	289
MSTP Example Configuration	291
VLAN Routing	293
VLAN Routing Configuration Example	293

Appendix C Notification of Compliance

Index

Getting Started

1

The *NETGEAR® GS748T Smart Switch Software Administration Manual* describes how to configure and operate the GS748T Smart Switch by using the Web-based graphical user interface (GUI). This manual describes the software configuration procedures and explains the options available within those procedures.

Document Organization

The *GS748T Smart Switch Software Administration Manual* contains the following chapters:

- [Chapter 1, Getting Started](#), contains information about performing the initial system configuration and accessing the user interface.
- [Chapter 2, Configuring System Information](#), describes how to configure administrative features such as SNMP, DHCP, and port information.
- [Chapter 3, Configuring Switching Information](#), describes how to manage and monitor the layer 2 switching features.
- [Chapter 4, Configuring Routing](#), describes how to manage and monitor the layer 3 routing features.
- [Chapter 5, Configuring Quality of Service](#), describes how to manage the Access Control Lists (ACLs), and how to configure Differentiated Services and Class of Service features.
- [Chapter 6, Managing Device Security](#), contains information about configuring switch security information such as port access control and RADIUS server settings.
- [Chapter 7, Monitoring the System](#), describes how to view a variety of information about the switch and its ports, and to configure how the switch monitors events.
- [Chapter 8, Maintenance](#), describes features to help you manage the switch.
- [Chapter 9, Help](#), describes how to access Online Help resources for the switch.
- [Appendix A, Hardware Specifications and Default Values](#), contains hardware specifications and default values on the GS748T Smart Switch.
- [Appendix B, Configuration Examples](#), contains examples of how to configure various features on the GS748T Smart Switch, such as VLANs and ACLs.
- [Appendix C, Notification of Compliance](#) contains regulatory information about the GS748T Smart Switch.

Note: Refer to the release notes for the GS748T Smart Switch for information about issues and workarounds.

Getting Started with the GS748T Smart Switch

This chapter provides an overview of starting your NETGEAR GS748T Powerline AV 200 Extender and accessing the user interface. It also leads you through the steps to use the Smart Control Center utility. This chapter contains the following sections:

- [*Switch Management Interface*](#) on page 10
- [*Connecting the Switch to the Network*](#) on page 11
- [*Switch Discovery in a Network with a DHCP Server*](#) on page 12
- [*Switch Discovery in a Network without a DHCP Server*](#) on page 14
- [*Configuring the Network Settings on the Administrative System*](#) on page 15
- [*Web Access*](#) on page 16
- [*Smart Control Center Utilities*](#) on page 17
- [*Understanding the User Interfaces*](#) on page 23
- [*Interface Naming Convention*](#) on page 29

Switch Management Interface

The NETGEAR GS748T Smart Switch contains an embedded Web server and management software for managing and monitoring switch functions. The GS748T functions as a simple switch without the management software. However, you can use the management software to configure more advanced features that can improve switch efficiency and overall network performance.

Web-based management lets you monitor, configure, and control your switch remotely using a standard Web browser instead of using expensive and complicated SNMP software products. From your Web browser, you can monitor the performance of your switch and optimize its configuration for your network. You can configure all switch features, such as VLANs, QoS, and ACLs by using the Web-based management interface.

NETGEAR provides the Smart Control Center utility with this product. This program runs under Microsoft® Windows® XP, Windows 2000, or Windows Vista® and provides a front end that discovers the switches on your network segment (L2 broadcast domain). When you power up your switch for the first time, use the Smart Control Center to discover the switch and view the network information that has been automatically assigned to the switch by a DHCP server; or, if no DHCP server is present on the network, use the Smart Control Center to discover the switch and assign static network information.

In addition to enabling NETGEAR switch discovery, the Smart Control Center provides several utilities to help you maintain the NETGEAR switches on your network, such as password management, firmware upgrade, and configuration file backup. For more information, see [Smart Control Center Utilities](#) on page 17.

Connecting the Switch to the Network

To enable remote management of the switch through a Web browser or SNMP, you must connect the switch to the network and configure it with network information (an IP address, subnet mask, and default gateway). The switch has a default IP address of 192.168.0.239 and a default subnet mask of 255.255.255.0.

Use one of the following three methods to change the default network information on the switch:

- Dynamic assignment through DHCP—DHCP is enabled by default on the switch. If you connect the switch to a network with a DHCP server, the switch obtains its network information automatically. You can use the Smart Control Center to discover the automatically-assigned network information. For more information, see [Switch Discovery in a Network with a DHCP Server](#) on page 12.
- Static assignment through the Smart Control Center—If you connect the switch to a network that does not have a DHCP server, you can use the Smart Control Center to assign a static IP address, subnet mask, and default gateway. For more information, see [Switch Discovery in a Network without a DHCP Server](#) on page 14.
- Static assignment by connecting from a local host—If you do not want to use the Smart Control Center to assign a static address, you can connect to the switch from a host (administrative system) in the 192.168.0.0/24 network and change the settings by using the Web-based management interface on the switch. For information about how to set the IP address on the administrative system so it is in the same subnet as the default IP address of the switch, see [Configuring the Network Settings on the Administrative System](#) on page 15.

Switch Discovery in a Network with a DHCP Server

This section describes how to set up your switch in a network that has a DHCP server. The DHCP client on the switch is enabled by default. When you connect it to your network, the DHCP server will automatically assign an IP address to your switch. Use the Smart Control Center to discover the IP address automatically assigned to the switch.

To install the switch in a network with a DHCP server, use the following steps:

1. Connect the switch to a network with a DHCP server.
2. Power on the switch by connecting its power cord.
3. Install the Smart Control Center on your computer.
4. Start the Smart Control Center.
5. Click **Discover** for the Smart Control Center to find your switch. You should see a screen similar to the one shown in the following figure.

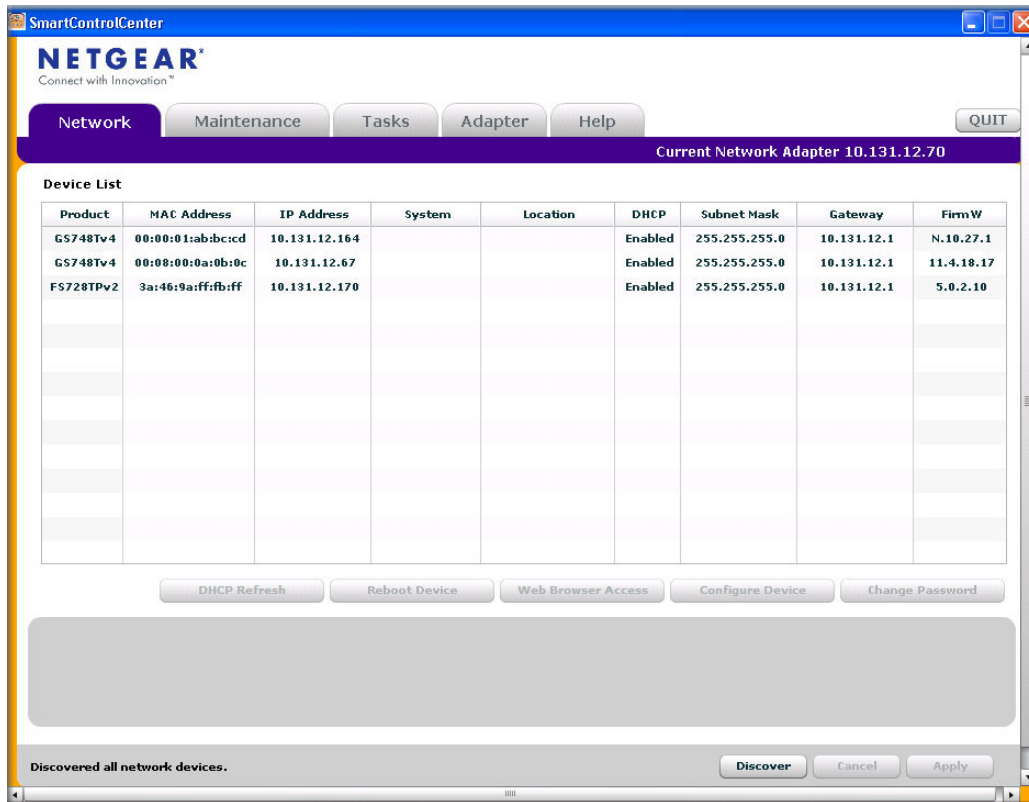
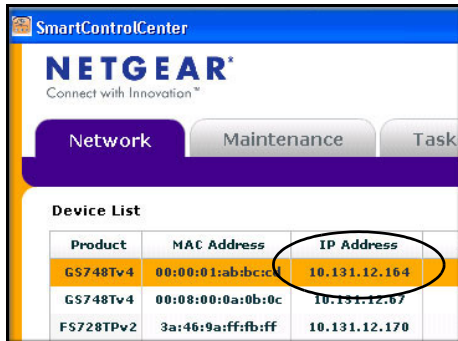

Figure 1. Smart Switch Discovery

6. Make a note of the displayed IP address assigned by the DHCP server. You will need this value to access the switch directly from a Web browser (without using the Smart Control Center).

Product	MAC Address	IP Address
GS748Tv4	00:00:01:ab:bc:cd	10.131.12.164
GS748Tv4	00:00:00:0a:0b:0c	10.131.12.67
FS728TPv2	3a:46:9a:ff:fb:ff	10.131.12.170

7. Select your switch by clicking the line that displays the switch, then click the **Web Browser Access** button. The Smart Control Center displays a login window.

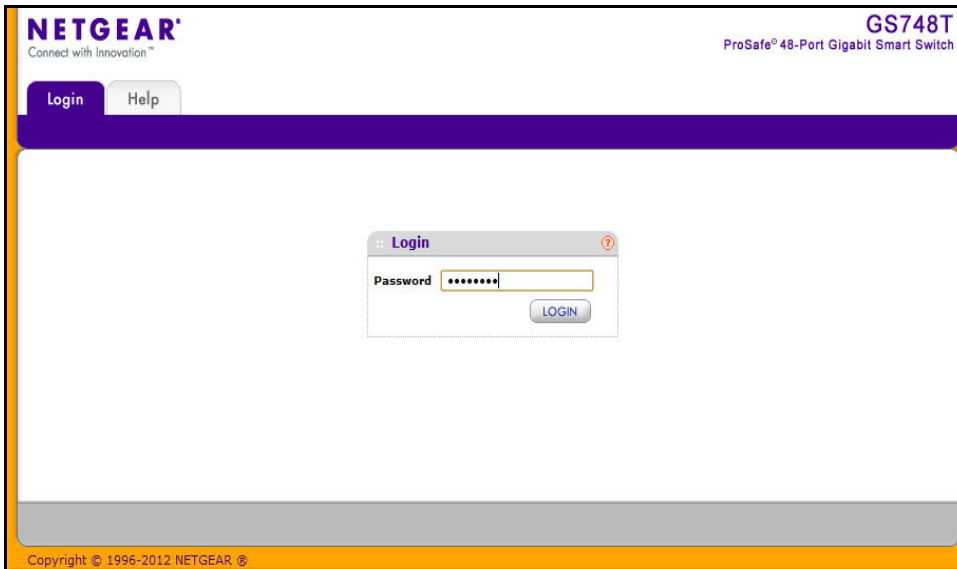

NETGEAR[®] GS748T ProSafe[®] 48-Port Gigabit Smart Switch

Login Help

Login

Password:

LOGIN

Copyright © 1996-2012 NETGEAR[®]

Use your Web browser to manage your switch. The default password is *password*. Then use this page to proceed to management of the switch covered in [Using the Web Interface](#) on page 23.

Switch Discovery in a Network without a DHCP Server

This section describes how to use the Smart Control Center to set up your switch in a network without a DHCP server. If your network has no DHCP service, you must assign a static IP address to your switch. If you choose, you can assign it a static IP address, even if your network has DHCP service.

To assign a static IP address:

1. Connect the switch to your existing network.
2. Power on the switch by connecting its power cord.
3. Install the Smart Control Center on your computer.
4. Start the Smart Control Center.
5. Click **Discover** for the Smart Control Center to find your GS748T switch. The utility broadcasts Layer 2 discovery packets within the broadcast domain to discover the switch. You should see a screen similar to [Figure 1](#) on page 12.
6. Select the switch, then click **Configure Device**. The page expands to display additional fields at the bottom of the page, as the following figure shows.

The "Device List" section contains a table with the following data:

Product	MAC Address	IP Address	System	Location	DHCP	Subnet Mask	Gateway	Firm W
GS748Tv4	00:00:01:ab:bc:cd	10.131.12.164			Enabled	255.255.255.0	10.131.12.1	N.10.27.1
GS748Tv4	00:00:00:0a:0b:0c	10.131.12.67			Enabled	255.255.255.0	10.131.12.1	11.4.10.17
FS728TPv2	3a:46:9a:ff:fb:ff	10.131.12.170			Enabled	255.255.255.0	10.131.12.1	5.0.2.10

Below the table are five buttons: "DHCP Refresh", "Reboot Device", "Web Browser Access", "Configure Device", and "Change Password".

The "Configure Device" section is expanded, showing the following fields:

- DHCP:** Radio buttons for "Enabled" (selected) and "Disabled".
- IP Address:** Text field with value "10.131.12.164".
- Subnet Mask:** Text field with value "255.255.255.0".
- Gateway:** Text field with value "10.131.12.1".
- System Name:** Text field.
- Location:** Text field.
- Current Password:** Text field.

At the bottom of the window, there is a status bar that says "Define the basic configuration." and two buttons: "Cancel" and "Apply".

7. Choose the **Disabled** radio button to disable DHCP.

8. Enter the static switch IP address, gateway IP address, and subnet mask for the switch, and then type your password.

Tip: You must enter the current password every time you use the Smart Control Center to update the switch setting. The default password is *password*.

9. Click **Apply** to configure the switch with the network settings.

Please ensure that your PC and the switch are in the same subnet. Make a note of these settings for later use.

Configuring the Network Settings on the Administrative System

If you choose not to use the Smart Control Center to configure the network information on the switch, you can connect directly to the switch from an administrative system, such as a PC or laptop computer. The IP address of the administrative system must be in the same subnet as the default IP address on the switch. For most networks, this means you must change the IP address of the administrative system to be on the same subnet as the default IP address of the switch (192.168.0.239).

To change the IP address on an administrative system running a Microsoft® Windows® operating system, open the Internet Protocol (TCP/IP) properties screen that you access from the Local Area Connection properties, as shown in the following figure. You need Windows Administrator privileges to change these settings.

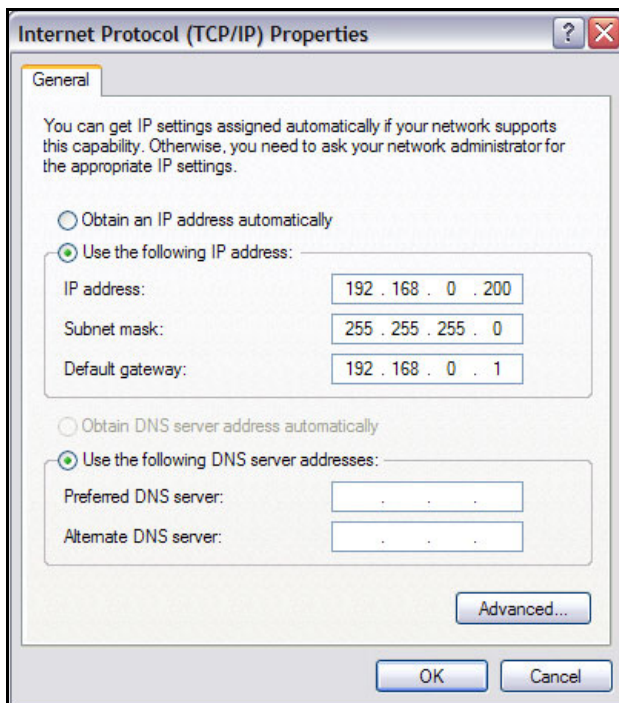

**WARNING:**

When you change the IP address of your administrative system, you will lose your connection to the rest of the network. Be sure to write down your current network address settings before you change them.

To modify the network settings on your administrative system:

1. On your PC, access the MS Windows operating system TCP/IP Properties.
2. Set the IP address of the administrative system to an address in the 192.168.0.0 network, such as 192.168.0.200. The IP address must be different from that of the switch but within the same subnet.
3. Click **OK**.

To configure a static address on the switch:

1. Use a straight-through cable to connect the Ethernet port on the administrative system directly to any port on the GS748T.
2. Open a Web browser on your PC and connect to the management interface as described in [Web Access](#) on page 16.
3. Change the network settings on the switch to match those of your network (this procedure is described in [IP Configuration](#) on page 33).

After you change the network settings on the switch, return the network configuration on your administrative system to the original settings.

Web Access

To access the GS748T management interface, use one of the following methods:

- From the Smart Control Center, select the switch and click **Web Browser Access**.
- Open a Web browser and enter the IP address of the switch in the address field.

You must be able to ping the IP address of the GS748T management interface from your administrative system for Web access to be available. If you used the Smart Control Center to set up the IP address and subnet mask, either with or without a DHCP server, use that IP address in the address field of your Web browser. If you did not change the IP address of the switch from the default value, enter 192.168.0.239 into the address field.

Clicking **Web Browser Access** on the Smart Control Center or accessing the switch directly from your Web browser displays the login screen shown in the following figure.

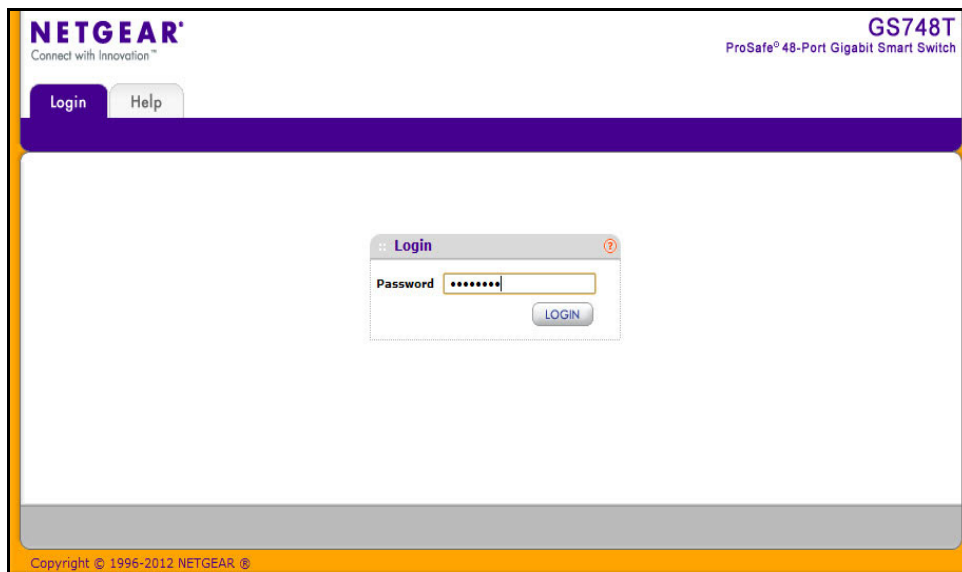

Figure 2. Login Screen

Smart Control Center Utilities

In addition to device discovery and network address assignment, the Smart Control Center includes several maintenance features. This section describes the following Smart Control Center utilities:

- [Network Utilities](#) on page 17
- [Configuration Upload and Download](#) on page 19
- [Firmware Upgrade](#) on page 20
- [Viewing and Managing Tasks](#) on page 22

Network Utilities

From the **Network** tab, you can perform the following functions:

- **DHCP Refresh**—Forces the switch to release the current bindings and request new address information from the DHCP server.
- **Reboot Device**—Reboots the selected device.
- **Web Browser Access**—Launches a Web browser and connects to the management interface for the selected device.

- **Configure Device**—Allows you to modify network information for the switch, including the IP address, DHCP client mode, system name, and location. For more information about this feature, see [Configuring the Device](#).
- **Change Password**—Allows you to set a new password for the device. For more information about this feature, see [Changing the Switch Password](#).

Configuring the Device

To modify switch information:

1. Select the switch.
2. Click **Configure Device**. Additional fields appear on the screen.

MAC: 00:24:b2:5c:96:49

DHCP: ☒ Enabled ☐ Disabled

IP Address: 10.131.12.166 Subnet Mask: 255.255.255.0

Gateway: 10.131.12.1 System Name:

Location: Current Password:

Define the basic configuration. Cancel Apply

3. To assign or update a static IP address, default gateway, or subnet mask, disable the DHCP client and enter the new information. You can also specify a system name and location for the switch.
4. Type the password in the **Current Password** field. You cannot apply the changes without a valid switch password. The default password for the switch is *password*.
5. Click **Apply** to update the switch with the changes to the network information.

Changing the Switch Password

1. Select the switch.
2. Click **Change Password**. Additional fields appear on the screen.

MAC: 00:24:b2:5c:96:49

Current Password: New Password: Confirm Password:

Change the selected device password. Cancel Apply

3. Type the switch password in the **Current Password** field. The default password for the switch is *password*.
4. Type the new password in the **New Password** and **Confirm Password** fields. The password can contain up to 20 ASCII characters.

Click **Apply** to update the switch with the new password.

Configuration Upload and Download

When you make changes to the switch, the configuration information is stored in a file on the switch. You can backup the configuration by uploading the configuration file from the switch to an administrative system. You can download a saved configuration file from the administrative system to the switch. The configuration file you download to the switch overwrites the running configuration on the switch.

Configuration upload and download is useful if you want to save a copy of the current switch configuration (Upload Configuration) before you make changes. If you do not like the changes, you can use the Download Configuration option to restore the switch to the settings in the saved configuration file.

To save a copy of the current switch configuration on your administrative system:

1. Click the **Maintenance** tab and select the device with the configuration to save.
2. Click **Upload Configuration**.
3. From the **Browse for Folder** window that appears, navigate to and select the folder where you want to store the configuration file.

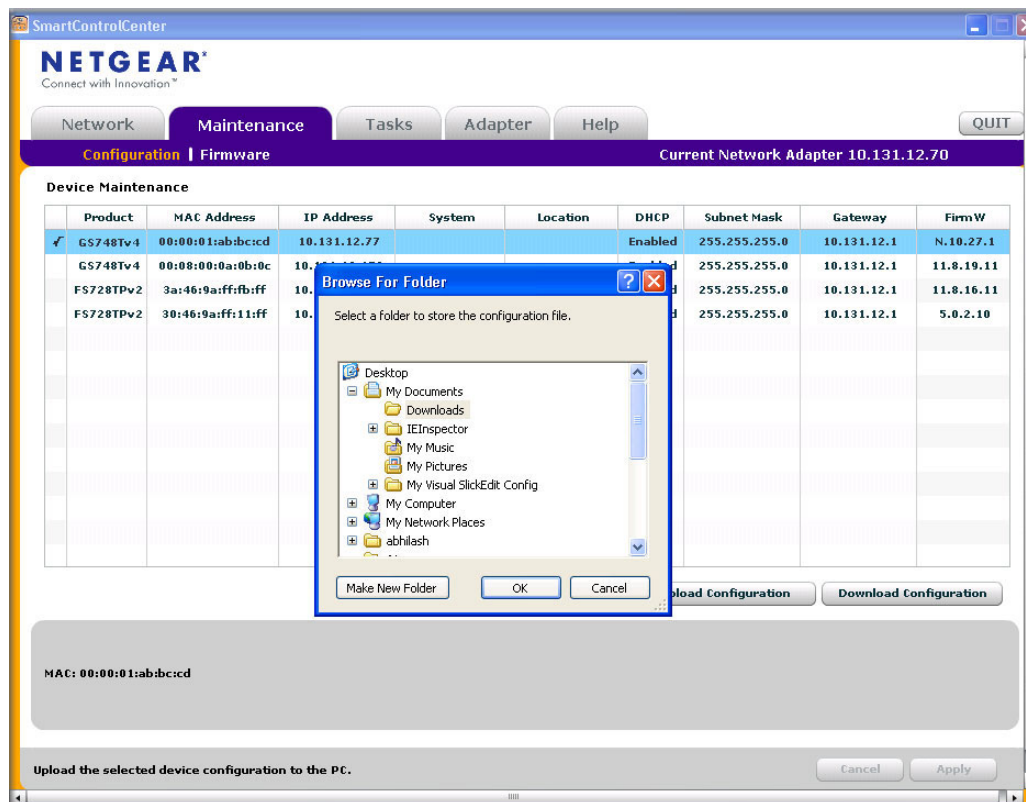

4. Click **OK**.
5. Enter the switch password and click **Apply**.

The file is uploaded to the administrative computer as a *.cfg file. You can open it and view the contents with a text editor.

To restore the configuration to a previously saved version:

1. Click the **Maintenance** tab and select the device with the configuration to restore.
2. Click **Download Configuration**.
3. From the **Select a Configuration** window that appears, navigate to and select the configuration file to download to the switch.
4. Click **Open**.

Optionally, you can schedule a different date and time to download the configuration file. To delay the download process, clear the **Run Now?** check box and enter a date and time to complete the download.

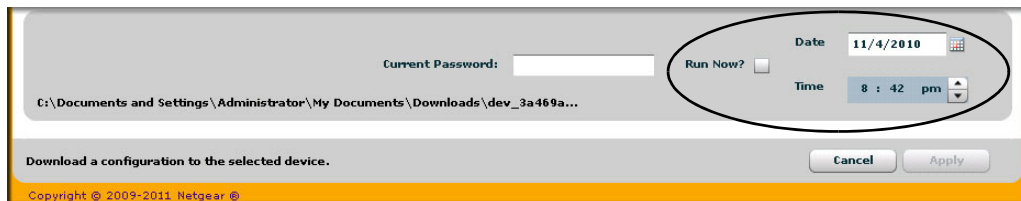

5. Enter the switch password and click **Apply** to begin the download process.

Note: Click the **Tasks** tab to view status information about the configuration download.

Firmware Upgrade

The application software for the GS748T Smart Switch is upgradable, enabling your switch to take advantage of improvements and additional features as they become available. The upgrade procedure and the required equipment are described in this section. This procedure assumes that you have downloaded or otherwise obtained the firmware upgrade and that you have it available as a binary file on your computer. This procedure uses the TFTP protocol to implement the transfer from computer to switch.

Note: You can also upgrade the firmware using the TFTP Download and HTTP Download features mentioned in this book. See [HTTP File Upload](#) on page 252.

To upgrade your firmware:

1. Click the **Maintenance** tab, and then click the **Firmware** link directly below the tabs (see [Figure 1](#) on page 12).
2. Select the switch to upgrade and click **Download Firmware**.

By default, the firmware is downloaded to primary storage and will become the active image after the download completes and the switch reboots. To download firmware to use as a backup image, select the **Secondary Storage** option. To prevent the switch from using the downloaded firmware as the active image, make sure the **Run this FW after download** option is clear.

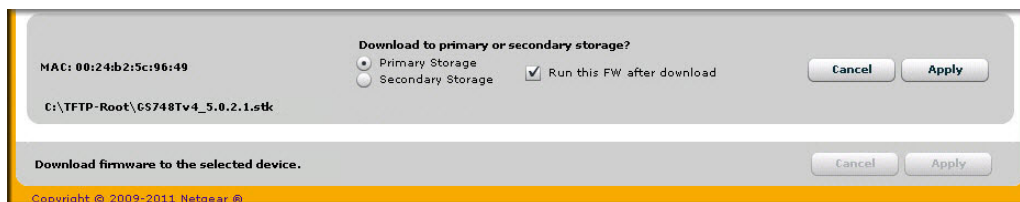

Note: NETGEAR recommends that you download the same image as the primary and secondary image for redundancy.

3. From the **Select new firmware** window that appears, navigate to and select the firmware image to download to the switch.
4. Click **Open**.
You can choose to schedule a later time to complete the download and installation by clearing the **Run Now?** option and selecting a date and time to perform the firmware download and installation. The scheduled firmware download appears in the Tasks list.
5. Enter the switch password to continue downloading the firmware.
6. Click **Apply** to download the firmware and upgrade the switch with the new image.
7. When the process is complete, the switch automatically reboots.

Note: Click the **Tasks** tab to view status information about the firmware upgrade.

WARNING:

It is important that you do not power-off the administrative system or the switch while the firmware upgrade is in progress.

Viewing and Managing Tasks

From the **Tasks** tab, you can view information about configuration downloads and firmware upgrades that have already occurred, are in progress, or are scheduled to take place at a later time. You can also delete or reschedule selected tasks. [Figure 3](#) shows the **Tasks** page.

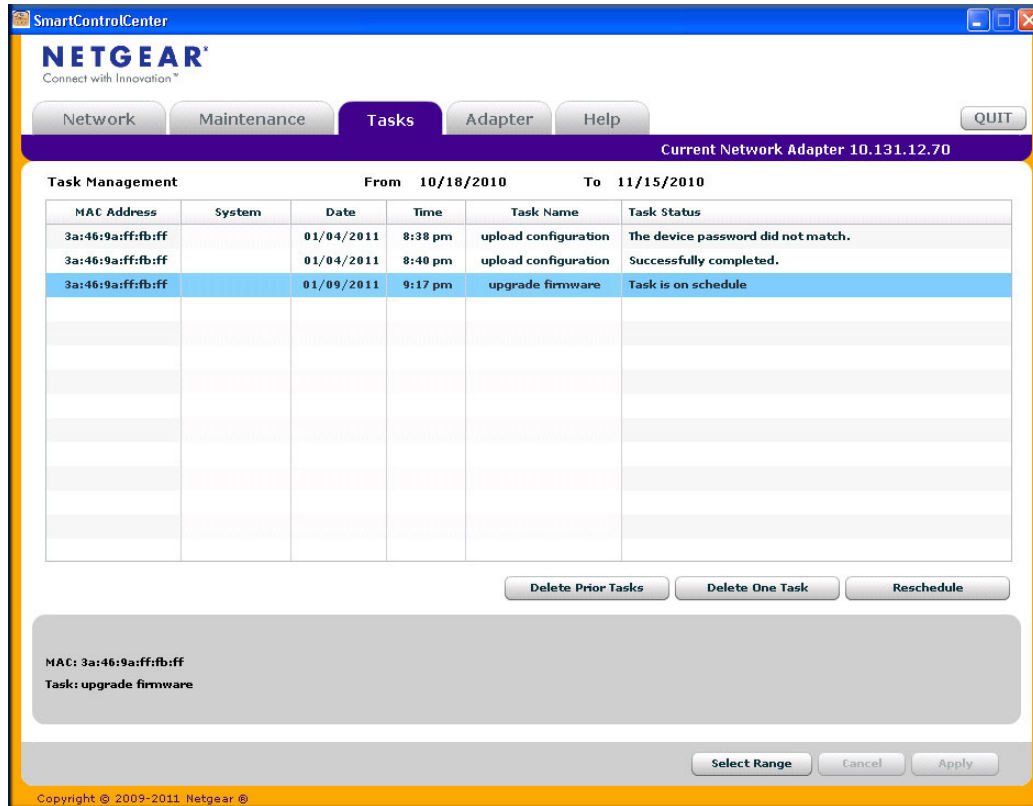

Figure 3. Tasks Page

The following list describes the command buttons that are specific to the **Tasks** page:

- **Delete Task**—Remove a completed or schedule task from the list.
- **Reschedule**—Change the scheduled date and time for a pending firmware upgrade.
- **Select Range**—Select all tasks that occurred or are scheduled to occur within a certain period of time.

Understanding the User Interfaces

The GS748T Smart Switch software includes a set of comprehensive management functions for configuring and monitoring the system by using one of the following methods:

- Web user interface
- Simple Network Management Protocol (SNMP)

Each of the standards-based management methods allows you to configure and monitor the components of the GS748T Smart Switch software. The method you use to manage the system depends on your network size and requirements, and on your preference.

The *GS748T Smart Switch Software Administration Manual* describes how to use the Web-based interface to manage and monitor the system.

Using the Web Interface

To access the switch by using a Web browser, the browser must meet the following software requirements:

- HTML version 4.0, or later
- HTTP version 1.1, or later
- Java Runtime Environment 1.6 or later

Use the following procedures to log on to the Web interface:

1. Open a Web browser and enter the IP address of the switch in the Web browser address field.
2. The factory default password is **password**. Type the password into the field on the login screen, as shown in [Figure 2](#) on page 17, and then click **Login**. Passwords are case sensitive.
3. After the system authenticates you, the System Information page displays.

[Figure 4](#) on page 24 shows the layout of the GS748T Smart Switch Web interface.

GS748T Smart Switch

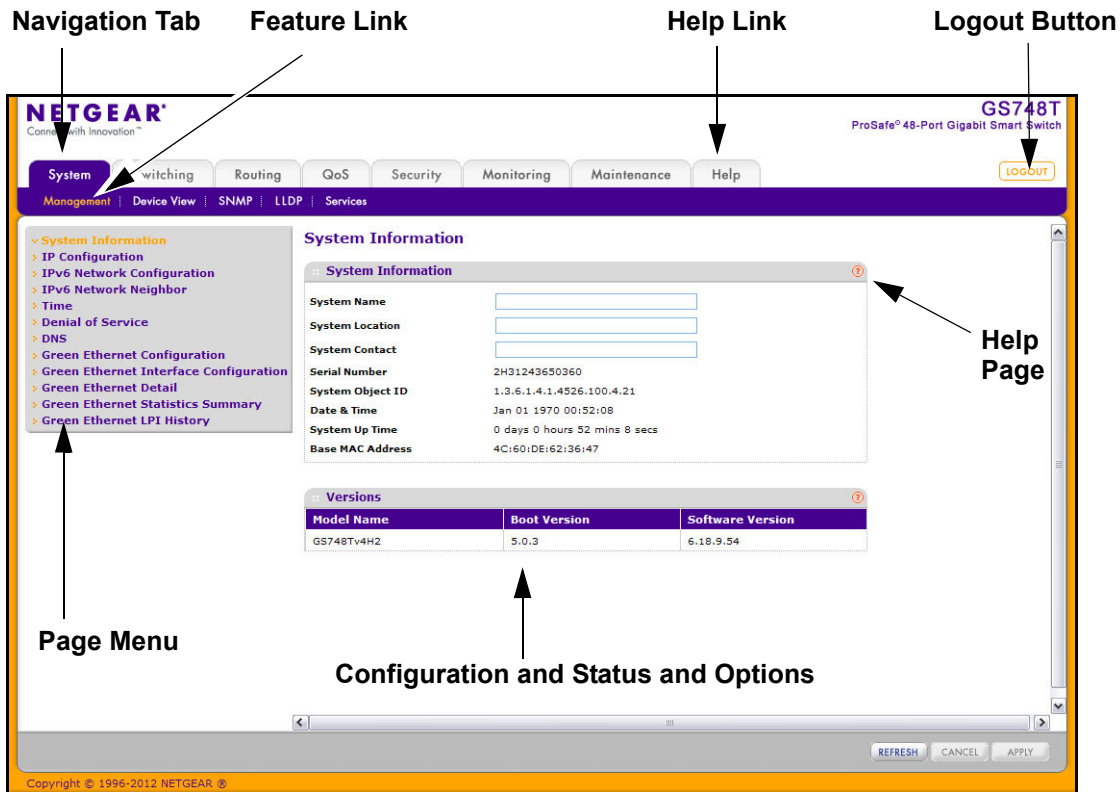

Figure 4. Administrative Page Layout

Navigation Tabs, Feature Links, and Page Menu

The navigation tabs along the top of the Web interface give you quick access to the various switch functions. The tabs are always available and remain constant, regardless of which feature you configure.

When you select a tab, the features for that tab appear as links directly under the tabs. The feature links in the blue bar change according to the navigation tab that is selected.

The configuration pages for each feature are available as links in the page menu on the left side of the page. Some items in the menu expand to reveal multiple configuration pages, as [Figure 5](#) on page 25 shows. When you click a menu item that includes multiple configuration pages, the item becomes preceded by a down arrow symbol and expands to display the additional pages.

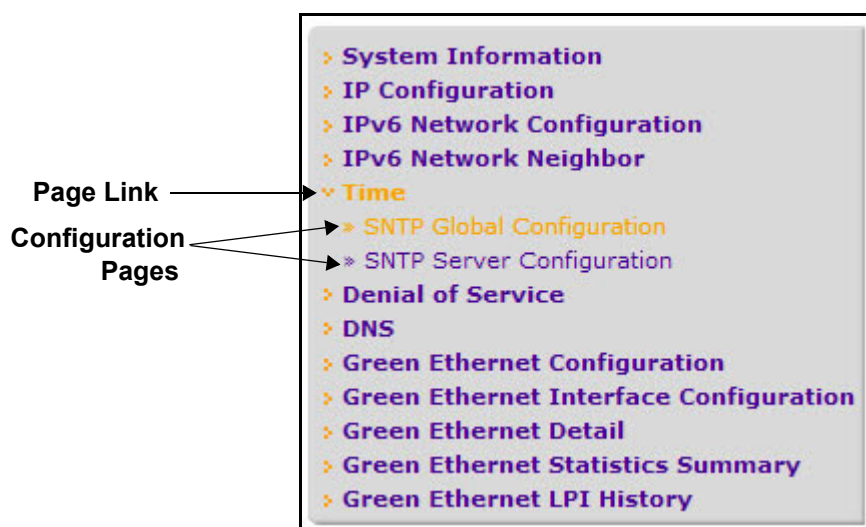

Figure 5. Menu Hierarchy

Configuration and Status Options

The area directly under the feature links and to the right of the page menu displays the configuration information or status for the page you select. On pages that contain configuration options, you can input information into fields or select options from drop-down menus.

Each page contains access to the HTML-based help that explains the fields and configuration options for the page. Each page also contains command buttons.

The following table shows the command buttons that are used throughout the pages in the Web interface:

Button	Function
Add	Clicking Add adds the new item configured in the heading row of a table.
Apply	Clicking the Apply button sends the updated configuration to the switch. Configuration changes take effect immediately.
Cancel	Clicking Cancel cancels the configuration on the screen and resets the data on the screen to the latest value of the switch.
Delete	Clicking Delete removes the selected item.
Refresh	Clicking the Refresh button refreshes the page with the latest information from the device.
Logout	Clicking the Logout button ends the session.

Device View

The Device View is a Java® applet that displays the ports on the switch. This graphic provides an alternate way to navigate to configuration and monitoring options. The graphic also provides information about device ports, current configuration and status, table information, and feature components.

The Device View is available from the **System > Device View** page.

Depending upon the status of the port, the LED of the port illuminates either red, green, or yellow:

- A red LED indicates that the link is disabled.
- A green LED indicates that the port is enabled and operating at a transfer rate of 1000 Mbps.
- A yellow LED indicates that the port is enabled and operating at a transfer rate of 10 Mbps/100 Mbps.

The following image shows the Device View of the GS748T.

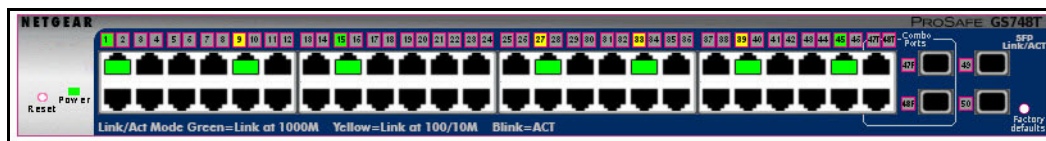

Click the port you want to view or configure to see a menu that displays statistics and configuration options. Click the menu option to access the page that contains the configuration or monitoring options.

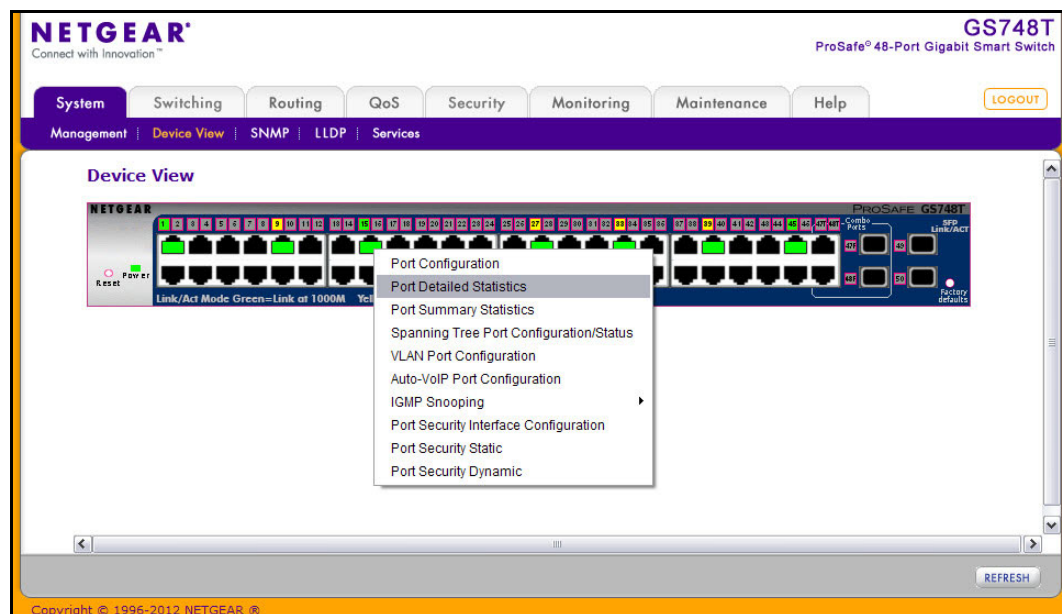

If you click the graphic, but do not click a specific port, the main menu appears, as the following figure shows. This menu contains the same option as the navigation tabs at the top of the page.

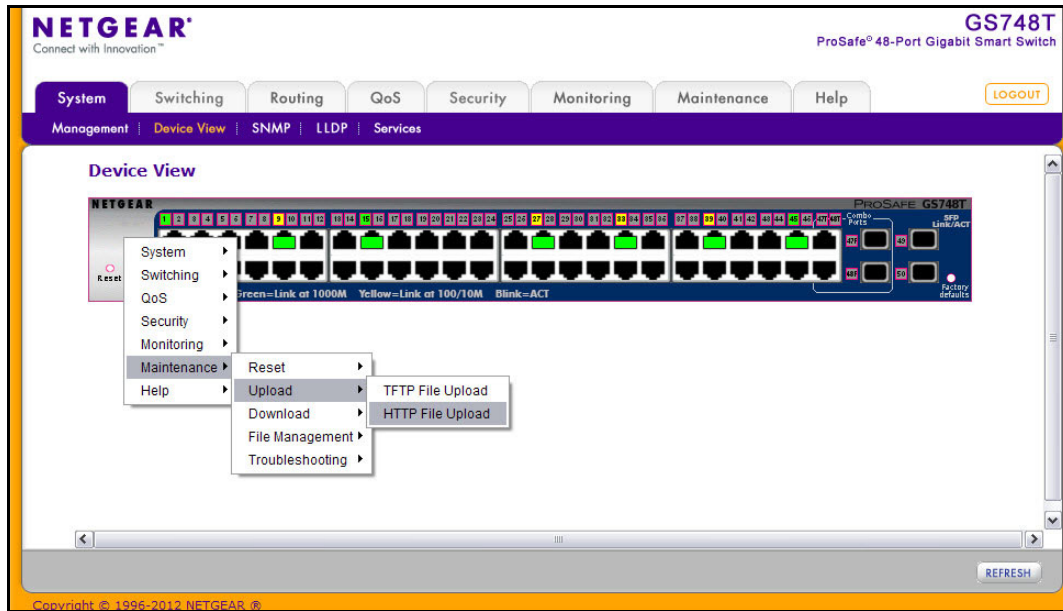

Help Page Access

Every page contains a link to the online help  , which contains information to assist in configuring and managing the switch. The online help pages are context sensitive. For example, if the IP Addressing page is open, the help topic for that page displays if you click Help. [Figure 4](#) on page 24 shows the location of the Help link on the Web interface.

User-Defined Fields

User-defined fields can contain 1 to 159 characters, unless otherwise noted on the configuration Web page. All characters may be used except for the following (unless specifically noted in for that feature):

Table 1:

\	<
/	>
*	
?	

Using SNMP

The GS748T Smart Switch software supports the configuration of SNMP groups and users that can manage traps that the SNMP agent generates.

The GS748T Smart Switch uses both standard public MIBs for standard functionality and private MIBs that support additional switch functionality. All private MIBs begin with a “-” prefix. The main object for interface configuration is in -SWITCHING-MIB, which is a private MIB. Some interface configurations also involve objects in the public MIB, IF-MIB.

SNMP is enabled by default. The **System > Management > System Information** Web page, which is the page that displays after a successful login, displays the information you need to configure an SNMP manager to access the switch.

Any user can connect to the switch using the SNMPv3 protocol, but for authentication and encryption, the switch supports only one user which is **admin**; therefore there is only one profile that can be created or modified.

To configure authentication and encryption settings for the SNMPv3 admin profile by using the Web interface:

1. Navigate to the **System > SNMP > SNMPv3 > User Configuration** page.
2. To enable authentication, select an **Authentication Protocol** option, which is either **MD5** or **SHA**.
3. To enable encryption, select the **DES** option in the **Encryption Protocol** field. Then, enter an encryption code of eight or more alphanumeric characters in the **Encryption Key** field.
4. Click **Apply**.

To access configuration information for SNMPv1 or SNMPv2, click **System > SNMP > SNMPv1/v2** and click the page that contains the information to configure.

Interface Naming Convention

The GS748T Smart Switch supports physical and logical interfaces. Interfaces are identified by their type and the interface number. All the physical ports 1–48 are Gigabit ports and the SFP Ports 47–50 support 1000M Speed fiber modules. Ports 47–48 are Combo ports and ports 49–50 will support dedicated SFP modules. The number of the port is identified on the front panel. You can configure the logical interfaces by using the software. The following table describes the naming convention for all interfaces available on the switch.

Interface	Description	Example
Physical	The physical ports include Gigabit ports and are numbered sequentially starting from one.	g1, g2, g3
Link Aggregation Group (LAG)	LAG interfaces are logical interfaces that are only used for bridging functions.	l1, l2, l3
CPU Management Interface	This is the internal switch interface responsible for the switch base MAC address. This interface is not configurable and is always listed in the MAC Address Table.	c1

Configuring System Information

2

Use the features in the **System** tab to define the switch's relationship to its environment. The **System** tab contains links to the following features:

- [Management](#) on page 31
- [SNMP](#) on page 57
- [LLDP](#) on page 62
- [Services — DHCP Filtering](#) on page 74

Management

This section describes how to display the switch status and specify some basic switch information, such as the management interface IP address, system clock settings, and DNS information. From the Management link, you can access the following pages:

- [System Information](#) on page 32
- [IP Configuration](#) on page 33
- [IPv6 Network Configuration](#) on page 35
- [IPv6 Network Neighbor](#) on page 36
- [Time](#) on page 38
- [Denial of Service](#) on page 44
- [DNS](#) on page 47
- [Green Ethernet](#) on page 49

System Information

After a successful login, the System Information page displays. Use this page to configure and view general device information.

To display the System Information page, click **System > Management > System Information**. A screen similar to the following displays.

NETGEAR
Connect with Innovation™

GS748T
ProSafe® 48-Port Gigabit Smart Switch

System Switching Routing QoS Security Monitoring Maintenance Help

Management Device View SNMP LLDP Services

System Information

System Information

System Name

System Location

System Contact

Serial Number 2H31243650360

System Object ID 1.3.6.1.4.1.4526.100.4.21

Date & Time Jan 01 1970 00:52:08

System Up Time 0 days 0 hours 52 mins 8 secs

Base MAC Address 4C:60:DE:62:36:47

Versions

Model Name	Boot Version	Software Version
GS748Tv4H2	5.0.3	6.18.9.54

REFRESH CANCEL APPLY

Copyright © 1996-2012 NETGEAR®

To define system information:

1. Open the **System Information** page.
2. Define the following fields:
 - **System Name.** Enter the name you want to use to identify this switch. You may use up to 31 alphanumeric characters. The factory default is blank.
 - **System Location.** Enter the location of this switch. You may use up to 31 alphanumeric characters. The factory default is blank.
 - **System Contact.** Enter the contact person for this switch. You may use up to 31 alphanumeric characters. The factory default is blank.
3. Click **Apply**.

The system parameters are applied, and the device is updated.

The following table describes the status information the System Page displays.

Field	Description
Serial Number	The serial number of the switch.
System Object ID	The base object ID for the switch's enterprise MIB.
Date & Time	The current date and time.
System Up Time	Displays the number of days, hours, and minutes since the last system restart.
Base MAC Address	The universally assigned network address.
Model Name	The model name of the switch.
Boot Version	The boot code version of the switch.
Software Version	The software version of the switch.

IP Configuration

Use the IP Configuration page to configure network information for the management interface, which is the logical interface used for in-band connectivity with the switch through any of the switch's front panel ports. The configuration parameters associated with the switch's network interface do not affect the configuration of the front panel ports through which traffic is switched or routed.

To access the page, click **System > Management > IP Configuration**. A screen similar to the following displays.

NETGEAR
Connect with Innovation™

GS748T
ProSafe® 48-Port Gigabit Smart Switch

System Switching Routing QoS Security Monitoring Maintenance Help LOGOUT

Management | Device View | SNMP | LLDP | Services

System Information
IP Configuration
IPv6 Network Configuration
IPv6 Network Neighbor
Time
Denial of Service
DNS
Green Ethernet Configuration
Green Ethernet Interface Configuration
Green Ethernet Detail
Green Ethernet Statistics Summary
Green Ethernet LPI History

IP Configuration

Dynamic IP Address (DHCP)
Dynamic IP Address (BOOTP)
Static IP Address

IP Address: 10.27.34.58
Subnet Mask: 255.255.255.0
Default Gateway: 10.27.34.1

Management VLAN

Management VLAN ID: 9 (1-4093)

CANCEL APPLY

Copyright © 1996-2012 NETGEAR

To configure the network information for the management interface:

1. Select the appropriate radio button to determine how to configure the network information for the switch management interface:
 - **Dynamic IP Address (DHCP).** Specifies that the switch must obtain the IP address through a DHCP server.
 - **Dynamic IP Address (BOOTP).** Specifies that the switch must obtain the IP address through a BootP server.
 - **Static IP Address.** Specifies that the IP address, subnet mask, and default gateway must be manually configured. Enter this information in the fields below this radio button.
2. If you selected the Static IP Address option, configure the following network information:
 - **IP Address.** The IP address of the network interface. The factory default value is 192.168.0.239. Each part of the IP address must start with a number other than zero. For example, IP addresses 001.100.192.6 and 192.001.10.3 are not valid.
 - **Subnet Mask.** The IP subnet mask for the interface. The factory default value is 255.255.255.0.
 - **Default Gateway.** The default gateway for the IP interface. The factory default value is 192.168.0.254.
3. Specify the VLAN ID for the management VLAN.

The management VLAN is used to establish an IP connection to the switch from a workstation that is connected to a port in the same VLAN. If not specified, the active management VLAN ID is 1 (default), which allows an IP connection to be established through any port.

When the management VLAN is set to a different value, an IP connection can be made only through a port that is part of the management VLAN. It is also mandatory that the port VLAN ID (PVID) of the port to be connected in that management VLAN be the same as the management VLAN ID.

The management VLAN has the following requirements:

- Only one management VLAN can be active at a time.
- When a new management VLAN is configured, connectivity through the existing management VLAN is lost.
- The management station should be reconnected to the port in the new management VLAN.

Note: Make sure that the VLAN to be configured as the management VLAN exists. And make sure that the PVID of at least one port that is a port of the VLAN is the same as the management VLAN ID. For information about creating VLANs and configuring the PVID for a port, see [VLANs](#) on page 86.

4. If you change any of the network connection parameters, click **Apply** to apply the changes to the system.
5. Click **Cancel** to cancel the configuration on the screen and reset the data on the screen to the latest value of the switch.

IPv6 Network Configuration

Use the IPv6 Network Configuration page to configure the IPv6 network interface, which is the logical interface used for in-band connectivity with the switch via all of the switch's front-panel ports. The configuration parameters associated with the switch's network interface do not affect the configuration of the front-panel ports through which traffic is switched or routed.

To access the page, click **System > Management > IPv6 Network Configuration**. A screen similar to the following displays.

NETGEAR
Connect with Innovation™

GS748T
ProSafe® 48-Port Gigabit Smart Switch

System | Switching | Routing | QoS | Security | Monitoring | Maintenance | Help | LOGOUT

Management | Device View | SNMP | LLDP | Services

System Information
IP Configuration
IPv6 Network Configuration
IPv6 Network Neighbor
Time
Denial of Service
DNS
Green Ethernet Configuration
Green Ethernet Interface Configuration
Green Ethernet Detail
Green Ethernet Statistics Summary
Green Ethernet LPI History

IPv6 Network Interface Configuration

Global Configuration

Admin Mode: ☐ Disable ☒ Enable

IPv6 Address Auto Configuration Mode: ☒ Disable ☐ Enable

Current Network Configuration Protocol: ☒ None ☐ DHCPv6

IPv6 Gateway:

IPv6 Network Interface Configuration

IPv6 Prefix/Prefix Length	EUI64
<input type="checkbox"/> <input type="text"/>	<input checked="" type="checkbox"/> True
<input type="checkbox"/> fe80::4e60:deff:fe62:3647/64	

ADD DELETE CANCEL APPLY

Copyright © 1996-2012 NETGEAR, ®

To access the switch over an IPv6 network, you must initially configure the switch with IPv6 information (IPv6 prefix, prefix length, and default gateway). IPv6 can be configured using any of the following options:

- IPv6 Auto Configuration
- DHCPv6

When in-band connectivity is established, IPv6 information can be changed using any of the following:

- SNMP-based management
- Web-based management

To configure the network information for an IPv6 network:

1. **Admin Mode.** Enable or disable the IPv6 network interface on the switch. The default value is Enable.
2. **IPv6 Address Auto Configuration Mode.** The IPv6 address for the IPv6 network interface is set in auto configuration mode if this option is enabled. The default value is Disable. Auto configuration can be enabled only when DHCPv6 is not enabled on any of the management interfaces.
3. **Current Network Configuration Protocol.** The IPv6 address for the IPv6 network interface is configured by DHCPv6 protocol if this option is enabled. The default value is None. DHCPv6 can be enabled only when IPv6 Auto config or DHCPv6 are not enabled on any of the management interfaces.
4. **DHCPv6 Client DUID.** Identifier used to identify the client's unique DUID value. This option only displays when DHCPv6 is enabled.
5. **IPv6 Gateway.** Specify the gateway for the IPv6 network interface. The gateway address is in IPv6 global or link-local address format.
6. **IPv6 Prefix/Prefix Length.** Add the IPv6 prefix and prefix length to the IPv6 network interface. The address is in the global address format.
7. **EUI64.** Specify whether format IPv6 address in EUI-64 format. The default value is False.
8. Click **Add** to add a new IPv6 address in global format.
9. Click **Delete** to delete a selected IPv6 address.
10. Click **Apply** to apply the changes to the system.
11. Click **Cancel** to cancel the configuration on the screen and reset the data on the screen to the latest value of the switch.

IPv6 Network Neighbor

Use the IPv6 Network Neighbor page to configure the IPv6 Network Interface IPv6 Neighbor Table.

To access the page, click **System > Management > IPv6 Network Neighbor**. A screen similar to the following displays.

GS748T Smart Switch

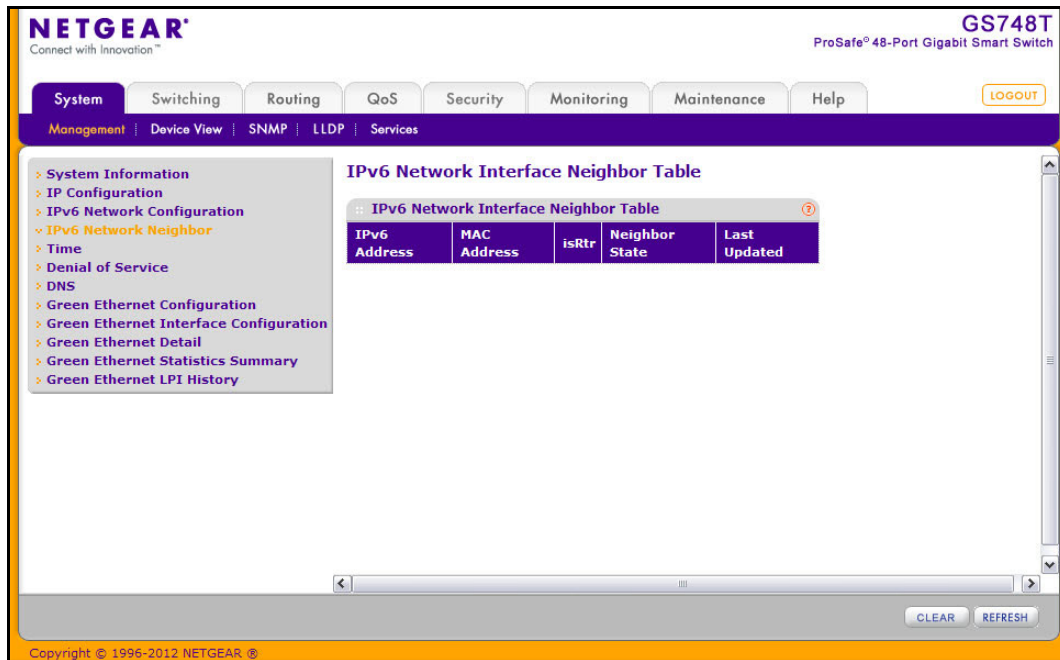

Click **Clear** to delete all entries from the table. The table is repopulated as the IPv6 neighbors are discovered on the network. Click **Refresh** to refresh the screen with most recent data.

The following table describes the information the IPv6 Network Interface Neighbor Table displays

Field	Description
IPv6 Address	Specifies the IPv6 address of neighbor or interface.
MAC Address	Specifies MAC address associated with an interface.
IsRtr	Indicates whether the neighbor is a router. If the neighbor is a router, the value is True. If the neighbor is not a router, the value is False.

Field	Description
Neighbor State	<p>Specifies the state of the neighbor cache entry. The following are the states for dynamic entries in the IPv6 neighbor discovery cache:</p> <ul style="list-style-type: none"> • Reachable. Positive confirmation was received within the last Reachable Time milliseconds that the forward path to the neighbor was functioning properly. While in REACH state, the device takes no special action as packets are sent. • Stale. More than ReachableTime milliseconds have elapsed since the last positive confirmation was received that the forward path was functioning properly. While in STALE state, the device takes no action until a packet is sent. • Delay. More than ReachableTime milliseconds have elapsed since the last positive confirmation was received that the forward path was functioning properly. A packet was sent within the last DELAY_FIRST_PROBE_TIME seconds. If no reachability confirmation is received within DELAY_FIRST_PROBE_TIME seconds of entering the DELAY state, send a neighbor solicitation message and change the state to PROBE. • Probe. A reachability confirmation is actively sought by resending neighbor solicitation messages every RetransTimer milliseconds until a reachability confirmation is received. • Unknown. The switch cannot determine the state of the cache entry.
Last Updated.	Time since the address was confirmed to be reachable.

Time

GS748T Smart Switch software supports the Simple Network Time Protocol (SNTP). You can also set the system time manually

SNTP assures accurate network device clock time synchronization up to the millisecond. Time synchronization is performed by a network SNTP server. GS748T Smart Switch software operates only as an SNTP client and cannot provide time services to other systems.

Time sources are established by Stratums. Stratums define the accuracy of the reference clock. The higher the stratum (where zero is the highest), the more accurate the clock. The device receives time from stratum 1 and above since it is itself a stratum 2 device.

The following is an example of stratums:

- **Stratum 0:** A real-time clock is used as the time source, for example, a GPS system.
- **Stratum 1:** A server that is directly linked to a Stratum 0 time source is used. Stratum 1 time servers provide primary network time standards.
- **Stratum 2:** The time source is distanced from the Stratum 1 server over a network path. For example, a Stratum 2 server receives the time over a network link, via NTP, from a Stratum 1 server.

Information received from SNTP servers is evaluated based on the time level and server type.

SNTP time definitions are assessed and determined by the following time levels:

- **T1:** Time at which the original request was sent by the client.
- **T2:** Time at which the original request was received by the server.
- **T3:** Time at which the server sent a reply.
- **T4:** Time at which the client received the server's reply.

The device can poll Unicast server types for the server time.

Polling for Unicast information is used for polling a server for which the IP address is known. SNTP servers that have been configured on the device are the only ones that are polled for synchronization information. T1 through T4 are used to determine server time. This is the preferred method for synchronizing device time because it is the most secure method. If this method is selected, SNTP information is accepted only from SNTP servers defined on the device using the SNTP Server Configuration page.

The device retrieves synchronization information, either by actively requesting information or at every poll interval.

Time Configuration

Use the Time Configuration page to view and adjust date and time settings.

To display the Time Configuration page, click **System > Management > Time > SNTP Global Configuration**.

NETGEAR
Connect with Innovation™

GS748T
ProSafe® 48-Port Gigabit Smart Switch

System Switching Routing QoS Security Monitoring Maintenance Help

Management | Device View | SNMP | LLDP | Services

System Information
IP Configuration
IPv6 Network Configuration
IPv6 Network Neighbor
Time
SNTP Global Configuration
SNTP Server Configuration
Denial of Service
DNS
Green Ethernet Configuration
Green Ethernet Interface Configuration
Green Ethernet Detail
Green Ethernet Statistics Summary
Green Ethernet LPI History

SNTP Global Configuration

Time Configuration

Clock Source: ☒ Local ☐ SNTP

Date: (DD/MM/YYYY)

Time: (HH:MM:SS)

Time Zone:

SNTP Global Status

Version	4
Supported Mode	Unicast
Last Update Time	Jan 01 00:00:00 1970
Last Attempt Time	Jan 01 00:00:00 1970
Last Attempt Status	Other
Server IP Address	
Address Type	Unknown
Server Stratum	0 - Unspecified
Reference Clock Id	
Server Mode	Reserved
Unicast Server Max Entries	3
Unicast Server Current Entries	0

REFRESH CANCEL APPLY

Copyright © 1996-2012 NETGEAR, Inc.

To configure the time by using the CPU clock cycle as the source:

1. From the Clock Source field, select **Local**.
2. In the **Date** field, enter the date in the DD/MM/YYYY format.
3. In the **Time** field, enter the time in HH:MM:SS format.

Note: If you do not enter a date and time, the switch will calculate the date and time using the CPU's clock cycle.

When the Clock Source is set to **Local**, the **Time Zone** field is grayed out (disabled):

4. Click **Apply** to send the updated configuration to the switch. Configuration changes occur immediately.

To configure the time through SNTP:

1. From the Clock Source field, select **SNTP**.

When the **Clock Source** is set to SNTP, the Date and Time fields are grayed out (disabled). The switch gets the date and time from the network.

2. Use the menu to select the Coordinated Universal Time (UTC) time zone in which the switch is located, expressed as the number of hours.
3. Click **Apply** to send the updated configuration to the switch. Configuration changes take effect immediately.
4. Use the **SNTP Server Configuration** page to configure the SNTP server settings, as described in [SNTP Server Configuration](#) on page 42.
5. Click **Refresh** to refresh the page with the most current data from the switch.
6. Click **Cancel** to cancel the configuration on the screen and reset the data on the screen to the latest value of the switch.

The SNTP Global Status table on the **Time Configuration** page displays information about the system's SNTP client. The following table describes the SNTP Global Status fields.

Field	Description
Version	Specifies the SNTP Version the client supports.
Supported Mode	Specifies the SNTP modes the client supports. Multiple modes may be supported by a client.
Last Update Time	Specifies the local date and time (UTC) the SNTP client last updated the system clock.
Last Attempt Time	Specifies the local date and time (UTC) of the last SNTP request or receipt of an unsolicited message.

GS748T Smart Switch

Field	Description
Last Attempt Status	<p>Specifies the status of the last SNTP request or unsolicited message for both unicast mode. If no message has been received from a server, a status of Other is displayed. These values are appropriate for all operational modes:</p> <ul style="list-style-type: none"> • Other: None of the following enumeration values. • Success: The SNTP operation was successful and the system time was updated. • Request Timed Out: A directed SNTP request timed out without receiving a response from the SNTP server. • Bad Date Encoded: The time provided by the SNTP server is not valid. • Version Not Supported: The SNTP version supported by the server is not compatible with the version supported by the client. • Server Unsynchronized: The SNTP server is not synchronized with its peers. This is indicated via the 'leap indicator' field on the SNTP message. • Server Kiss Of Death: The SNTP server indicated that no further queries were to be sent to this server. This is indicated by a stratum field equal to 0 in a message received from a server.
Server IP Address	Specifies the IP address of the server for the last received valid packet. If no message has been received from any server, an empty string is shown.
Address Type	Specifies the address type of the SNTP Server address for the last received valid packet.
Server Stratum	Specifies the claimed stratum of the server for the last received valid packet.
Reference Clock Id	Specifies the reference clock identifier of the server for the last received valid packet.
Server Mode	Specifies the mode of the server for the last received valid packet.
Unicast Sever Max Entries	Specifies the maximum number of unicast server entries that can be configured on this client.
Unicast Server Current Entries	Specifies the number of current valid unicast server entries configured for this client.

Click **Refresh** to refresh the page with the most current data from the switch.

SNTP Server Configuration

Use the SNTP Server Configuration page to view and modify information for adding and modifying Simple Network Time Protocol (SNTP) servers.

To display the SNTP Server Configuration page, click **System > Management > Time > SNTP Server Configuration**.

NETGEAR GS748T ProSafe® 48-Port Gigabit Smart Switch

System Switching Routing QoS Security Monitoring Maintenance Help LOGOUT

Management Device View SNMP LLDP Services

System Information
IP Configuration
IPv6 Network Configuration
IPv6 Network Neighbor
Time
SNTP Global Configuration
SNTP Server Configuration
Denial of Service
DNS
Green Ethernet Configuration
Green Ethernet Interface Configuration
Green Ethernet Detail
Green Ethernet Statistics Summary
Green Ethernet LPI History

SNTP Server Configuration

SNTP Server Configuration

Server Type	Address	Port (1-65535)	Priority (1-3)	Version (1-4)
<input checked="" type="checkbox"/> IPv4		123	1	4
<input type="checkbox"/> IPv6	192.168.2.10	123	1	4

SNTP Server Status

Address	Last Update Time	Last Attempt Time	Last Attempt Status	Requests	Failed Requests
192.168.2.10		Jan 01 00:00:00 1970	Other	0	0

REFRESH ADD DELETE CANCEL APPLY

Copyright © 1996-2012 NETGEAR

To configure a new SNTP Server:

- Enter the appropriate SNTP server information in the available fields:
 - Server Type.** Specifies whether the address for the SNTP server is an IP address (IPv4) or host name (DNS).
 - Address.** Enter the IP address or the host name of the SNTP server.
 - Port.** Enter a port number on the SNTP server to which SNTP requests are sent. The valid range is 1–65535. The default is 123.
 - Priority.** Specifies the priority of this server entry in determining the sequence of servers to which SNTP requests are sent. Enter a priority from 1–3, with 1 being the default and the highest priority. Servers with lowest numbers have priority.
 - Version.** Enter the protocol version number that corresponds to the NTP version running on the SNTP server. The range is 1–4, and the default version is SNTPv4.
- Click **Add**.
- Repeat the previous steps to add additional SNTP servers. You can configure up to three SNTP servers.
- To removing an SNTP server, select the check box next to the configured server to remove, and then click **Delete**. The entry is removed, and the device is updated.

5. To change the settings for an existing SNTP server, select the check box next to the configured server and enter new values in the available fields, and then click **Apply**. Configuration changes take effect immediately.
6. Click **Cancel** to cancel the configuration on the screen and reset the data on the screen to the latest value of the switch.

The SNTP Server Status table displays status information about the SNTP servers configured on your switch. The following table describes the SNTP Global Status fields.

Field	Description
Address	Specifies all the existing Server Addresses. If no Server configuration exists, a message saying "No SNTP server exists" flashes on the screen.
Last Update Time	Specifies the local date and time (UTC) that the response from this server was used to update the system clock.
Last Attempt Time	Specifies the local date and time (UTC) that this SNTP server was last queried.
Last Attempt Status	Specifies the status of the last SNTP request to this server. If no packet has been received from this server, a status of Other is displayed: <ul style="list-style-type: none"> • Other: None of the following enumeration values. • Success: The SNTP operation was successful and the system time was updated. • Request Timed Out: A directed SNTP request timed out without receiving a response from the SNTP server. • Bad Date Encoded: The time provided by the SNTP server is not valid. • Version Not Supported: The SNTP version supported by the server is not compatible with the version supported by the client. • Server Unsynchronized: The SNTP server is not synchronized with its peers. This is indicated via the 'leap indicator' field on the SNTP message. • Server Kiss Of Death: The SNTP server indicated that no further queries were to be sent to this server. This is indicated by a stratum field equal to 0 in a message received from a server.
Requests	Specifies the number of SNTP requests made to this server since last agent reboot.
Failed Requests	Specifies the number of failed SNTP requests made to this server since last reboot.

Click **Refresh** to refresh the page with the most current data from the switch.

Denial of Service

Use the Denial of Service (DoS) page to configure DoS control. The GS748T Smart Switch provide support for classifying and blocking specific types of DoS attacks. The type of DoS attacks the switch can detect and prevent are described in [DoS Configuration](#) on page 45.

Auto-DoS Configuration

The Auto-DoS Configuration page lets you automatically enable all the DoS features available on the switch, except for TCP and UDP port attacks. See [DoS Configuration](#) on page 45 for information about the types of DoS attacks the switch can monitor and block.

Note: When Auto-DoS is enabled, a port that is under attack is automatically shut down and does not forward traffic. The port can be enabled only manually by the *admin* user. A warning message is logged to the buffered log and is sent to the Syslog server.

To access the **Auto-DoS Configuration** page, click **System > Management > Denial of Service > Auto-DoS Configuration**.

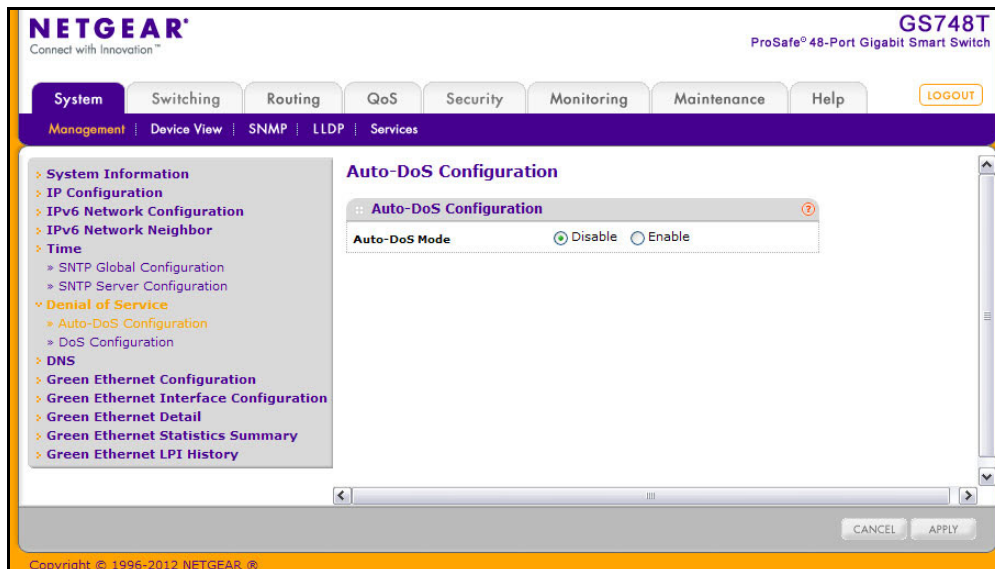

To configure the **Auto-DoS** feature:

1. Select a radio button to enable or disable Auto-DoS:
 - **Disable.** Auto-DoS is disabled (default).
 - **Enable.** Auto-DoS is enabled. When an attack is detected, a warning message is logged to the buffered log and is sent to the Syslog server. At the same time, the port is shut down and can be enabled only manually by the *admin* user.
2. Click **Apply** to send the updated configuration to the switch. Configuration changes occur immediately.
3. Click **Cancel** to cancel the configuration on the screen and reset the data on the screen to the latest value of the switch.

DoS Configuration

The **DoS Configuration** page lets you to select which types of DoS attacks for the switch to monitor and block.

To access the **DoS Configuration** page, click **System > Management > Denial of Service > DoS Configuration**.

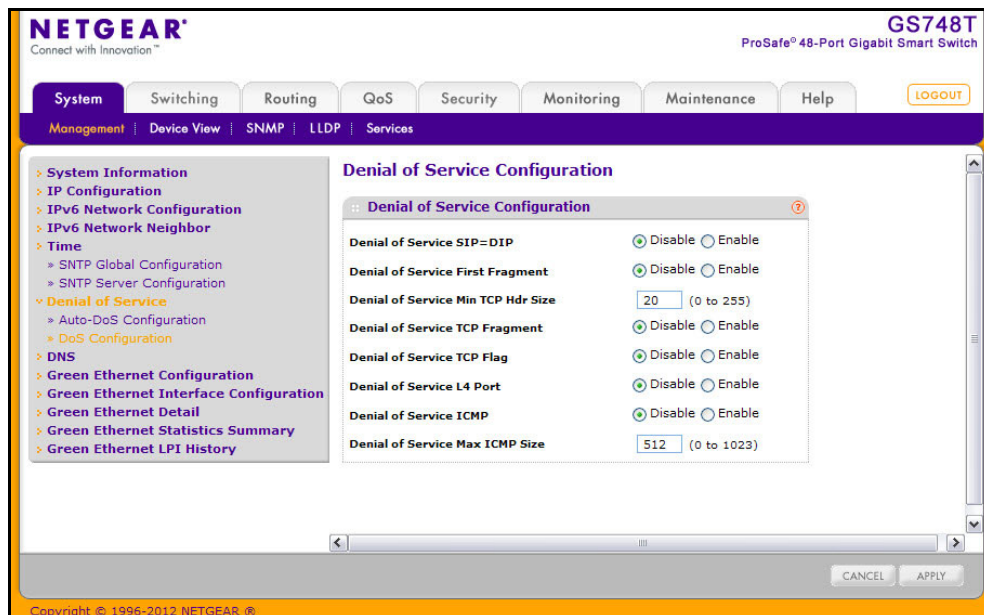

To configure individual DoS settings:

1. Select the types of DoS attacks for the switch to monitor and block and configure any associated values, as the following list describes.
 - **Denial of Service SIP=DIP:** Enable or disable this option by selecting the corresponding line on the radio button. Enabling SIP=DIP DoS prevention causes the switch to drop packets that have a source IP address equal to the destination IP address. The factory default is disabled.
 - **Denial of Service First Fragment:** IP Fragment Offset = 1. Enable or disable this option by selecting the corresponding line on the radio button. Enabling First

Fragment DoS prevention causes the switch to drop packets that have an IP fragment offset equal to 1. The factory default is disabled.

- **Denial of Service Min TCP Hdr Size:** Specifies the Min TCP Hdr Size allowed. If First TCP Fragment DoS prevention is enabled, then the switch will drop packets that have a TCP header smaller than this configured Min TCP Hdr Size. The factory default is 20.
 - **Denial of Service TCP Fragment:** TCP Header size is smaller than the configured value. Enable or disable this option by selecting the corresponding line on the radio button. Enabling TCP Fragment DoS prevention causes the switch to drop packets that have a TCP header smaller than the configured Min TCP Hdr Size. The factory default is disabled.
 - **Denial of Service TCP Flag:** Enable or disable this option by selecting the corresponding line on the radio button. Enabling TCP Flag DoS prevention causes the switch to drop packets that have TCP flag SYN set and TCP source port less than 1024 or TCP control flags set to 0 and TCP sequence number set to 0 or TCP flags FIN, URG, and PSH set and TCP sequence number set to 0 or both TCP flags SYN and FIN set. The factory default is disabled.
 - **Denial of Service L4 Port:** Enable or disable this option by selecting the corresponding line on the radio button. Enabling L4 Port DoS prevention causes the switch to drop packets that have TCP/UDP source port equal to TCP/UDP destination port. The factory default is disabled.
 - **Denial of Service ICMP:** Enable or disable this option by selecting the corresponding line on the radio button. Enabling ICMP DoS prevention causes the switch to drop ICMP packets that have a type set to ECHO_REQ (ping) and a size greater than the configured ICMP Pkt Size. The factory default is disabled.
 - **Denial of Service Mx ICMP Pkt Size:** If ICMP DoS prevention is enabled and if the ICMP echo request is carried in an unfragmented IPv4/IPv6 datagram and if the total length (in the IP header) indicates a value greater than MAX ICMP Size configured + IP header length, then the specified packet is dropped. The factory default is 512.
2. If you change any of the DoS settings, click **Apply** to apply the changes to the switch.
 3. Click **Cancel** to cancel the configuration on the screen and reset the data on the screen to the latest value of the switch.

DNS

You can use these pages to configure information about DNS servers the network uses and how the switch operates as a DNS client.

DNS Configuration

Use this page to configure global DNS settings and DNS server information.

To access this page, click **System > Management > DNS > DNS Configuration**.

NETGEAR
Connect with Innovation™

GS748T
ProSafe® 48-Port Gigabit Smart Switch

System | Switching | Routing | QoS | Security | Monitoring | Maintenance | Help | LOGOUT

Management | Device View | SNMP | LLDP | Services

System Information
IP Configuration
IPv6 Network Configuration
IPv6 Network Neighbor
Time
Denial of Service
DNS
 DNS Configuration
 Host Configuration
Green Ethernet Configuration
Green Ethernet Interface Configuration
Green Ethernet Detail
Green Ethernet Statistics Summary
Green Ethernet LPI History

DNS Configuration

DNS Configuration

DNS Status: ☐ Disable ☒ Enable

DNS Default Name (0 to 255 characters):

DNS Server Configuration

ID	DNS Server
<input type="checkbox"/> 1	10.27.138.20
<input type="checkbox"/> 2	10.27.138.21

ADD DELETE CANCEL APPLY

Copyright © 1996-2012 NETGEAR, Inc.

To configure the global DNS settings:

- Specify whether to enable or disable the administrative status of the DNS Client.
 - Enable.** Allow the switch to send DNS queries to a DNS server to resolve a DNS domain name. DNS is enabled by default.
 - Disable.** Prevent the switch from sending DNS queries.
- Enter the DNS default domain name to include in DNS queries. When the system is performing a lookup on an unqualified host name, this field is provided as the domain name (for example, if default domain name is netgear.com and the user enters test, then test is changed to test.netgear.com to resolve the name).
- To specify the DNS server to which the switch sends DNS queries, enter an IP address in standard IPv4 dot notation in the **DNS Server Address** and click **Add**. The server appears in the list below. You can specify up to eight DNS servers. The precedence is set in the order created.
- To remove a DNS server from the list, select the check box next to the server you want to remove and click **Delete**. If no DNS server is specified, the check box is global and will delete all the DNS servers listed.

5. Click **Cancel** to cancel the configuration on the screen and reset the data on the screen to the latest value of the switch.
6. Click **Apply** to send the updated configuration to the switch. Configuration changes take effect immediately.

Host Configuration

Use this page to manually map host names to IP addresses or to view dynamic DNS mappings.

To access this page, click **System > Management > DNS > Host Configuration**.

NETGEAR
Connect with Innovation™

GS748T
ProSafe® 48-Port Gigabit Smart Switch

System | Switching | Routing | QoS | Security | Monitoring | Maintenance | Help | LOGOUT

Management | Device View | SNMP | LLDP | Services

System Information
IP Configuration
IPv6 Network Configuration
IPv6 Network Neighbor
Time
Denial of Service
DNS
 DNS Configuration
 Host Configuration
Green Ethernet

Host Configuration

Host Configuration	
Host Name	IP Address
<input type="checkbox"/>	
<input type="checkbox"/> labserver	192.168.3.19

Dynamic Host Configuration

Host	Total	Elapsed	Type	IP Address
time1.rtp.broadcom.com	14400	22	IP	10.27.138.32

CLEAR REFRESH ADD DELETE CANCEL APPLY

Copyright © 1996-2012 NETGEAR, Inc.

To add a static entry to the local DNS table:

1. Specify the static host name to add. Each substring must be less than 64 characters in length separated by a dot or space, and the length of the whole string must not exceed 158 characters.
2. Specify the IP address in standard IPv4 dot notation to associate with the host name.
3. Click **Add**. The entry appears in the list below.
4. To remove an entry from the static DNS table, select the check box next to the entry and click **Delete**.
5. To change the host name or IP address in an entry, select the check box next to the entry and enter the new information in the appropriate field, and then click **Apply**.
6. Click **Cancel** to cancel the configuration on the screen and reset the data on the screen to the latest value of the switch.

The Dynamic Host Configuration table shows host name-to-IP address entries that the switch has learned. The following table describes the dynamic host fields:

Field	Description
Host	Lists the host name you assign to the specified IP address.
Total	Amount of time since the dynamic entry was first added to the table.
Elapsed	Amount of time since the dynamic entry was last updated.
Type	The type of the dynamic entry.
Addresses	Lists the IP address associated with the host name.

Click **Refresh** to refresh the table with the most current data from the switch.

Click **Clear** to delete Dynamic Host Entries. The table will be repopulated with entries as they are learned.

Green Ethernet

The Green Ethernet features allow the switch to reduce power consumption on a per-port basis, except for combo port g47 and combo port g48. Each switch can support one or more of the following features:

- Energy-detect Mode - When the Energy Detect mode is enabled and the port link is down, the PHY automatically goes down for short period of time and then wakes up to check link pulses. This mode reduces power consumption on the port when no link partner is present.
- Short Cable Mode: With Short Cable mode enabled, the PHY goes into low power mode when the cable length is less than a certain limit.
- Energy Efficient Ethernet (EEE): EEE enables ports to enter a low-power mode to reduce power consumption during periods of low link utilization. EEE is defined by IEEE 802.3az. EEE enables both the send and receive sides of the link to disable some functionality for power savings when the link is lightly loaded.

Note: EEE mode is supported on the GS748Tv4h2 hardware. It is not supported on the GS748Tv4h1 hardware, which is the previous version. To view the hardware information for your switch, see [System Information](#) on page 32. The **Model Name** field in the **Versions** table displays the hardware version number.

Green Ethernet Configuration

Use this page to configure the administrative mode for the Green Ethernet features available on the switch. These features must also be enabled on each port to take advantage of the possible power savings.

To access this page, click **System > Management > Green Ethernet Configuration**.

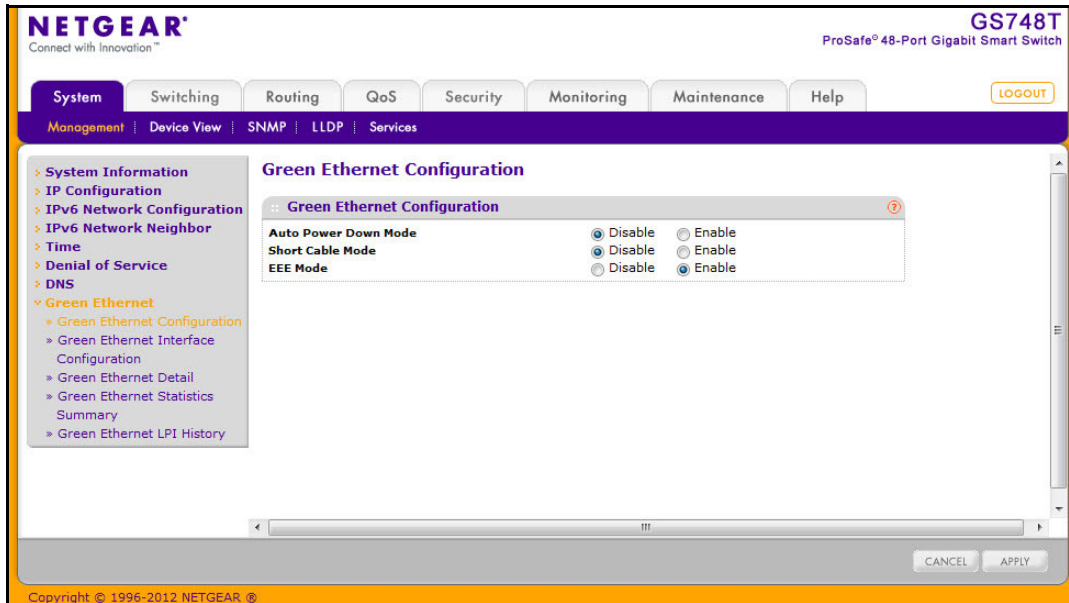

To configure the Green Ethernet features:

1. Enable or disable the **Auto Power Down Mode**.
 - **Enable**. When the port link is down, the PHY will automatically go down for a short period of time and then wake up to check link pulses. This allows the port to continue to perform auto-negotiation while consuming less power when no link partner is present.
 - **Disable**. Provide full power to the port even if no link partner is present.
2. Enable or disable the **Short Cable Mode**.
 - **Enable**. The switch performs a cable test when the port link is up. If the cable that connects the port to its link partner has a length less than 10m, PHYs are placed in low-power mode (nominal power).
 - **Disable**. Do not perform an automatic cable test on a linked port or adjust the port power based on the cable length.
3. Enable or disable the **Energy Efficient Ethernet (EEE) Mode**.
 - **Enable**. Allow ports to enter a low-power mode to reduce power consumption during periods of low link utilization. EEE is defined by IEEE 802.3az. EEE enables both the send and receive sides of the link to disable some functionality for power savings when the link is lightly loaded.
 - **Disable**. Provide full power to the port even during periods of low link utilization.
4. Click **Apply** to send the updated configuration to the switch. Configuration changes take effect immediately.

Green Ethernet Interface Configuration

Use this page to configure Green Ethernet features on a per-port basis. The Green Ethernet modes must be administratively enabled on the switch for the mode enabled on the port to take effect.

To access this page, click **System > Management > Green Ethernet > Green Ethernet Interface Configuration**.

NETGEAR
Connect with Innovation™

GS748T
ProSafe® 48-Port Gigabit Smart Switch

System Switching Routing QoS Security Monitoring Maintenance Help

Management Device View SNMP LLDP Services

System Information
IP Configuration
IPv6 Network Configuration
IPv6 Network Neighbor
Time
Denial of Service
DNS
Green Ethernet
Green Ethernet Configuration
Green Ethernet Interface Configuration
Green Ethernet Detail
Green Ethernet Statistics
Summary
Green Ethernet LPI History

Green Ethernet Interface Configuration

GO TO INTERFACE GO

	Port	Auto Power Down Mode	Short Cable Mode	EEE Mode
<input type="checkbox"/>		Enable	Enable	Enable
<input type="checkbox"/>	g1	Disable	Disable	Enable
<input type="checkbox"/>	g2	Disable	Disable	Enable
<input type="checkbox"/>	g3	Disable	Disable	Enable
<input type="checkbox"/>	g4	Disable	Disable	Enable
<input type="checkbox"/>	g5	Disable	Disable	Enable
<input type="checkbox"/>	g6	Disable	Disable	Enable
<input type="checkbox"/>	g7	Disable	Disable	Enable
<input type="checkbox"/>	g8	Disable	Disable	Enable
<input type="checkbox"/>	g9	Disable	Disable	Enable
<input type="checkbox"/>	g10	Disable	Disable	Enable

CANCEL APPLY

Copyright © 1996-2012 NETGEAR®

To configure the Green Ethernet Interface feature:

1. Select the check box next to the port to configure. You can select multiple ports to apply the same setting to all selected ports. To configure all ports, select the check box in the heading row.
2. Enable or disable the **Auto Power-Down Mode**.
 - **Enable**. When the port link is down, the PHY automatically goes down for a short period of time and then wake up to check link pulses. This behavior saves power consumption when there is no link partner while still allowing the port to perform auto-negotiation if a link partner does become present.
 - **Disable**. The PHY remains up even if no link partner is present.
3. Enable or disable the **Short Cable Mode**.
 - **Enable**. The switch performs a cable test on each cable connect to its ports. If the cable is less than 10m in length, the port is placed in low power mode (nominal power). Short cable mode and EEE mode cannot be enabled on the same port simultaneously.
 - **Disable**. Full transmit power is provided to all ports, regardless of cable length.

4. Enable or disable the **EEE Mode**:
 - **Enable**. The switch allows the port to transition to low-power mode during link idle conditions. Short cable mode and EEE mode cannot be enabled on the same port simultaneously.
 - **Disable**. Full transmit power is provided to the port, regardless of port activity.
5. Click **Apply** to apply the change to the system. Configuration changes take effect immediately.
6. Click **Cancel** to cancel the configuration on the screen and reset the data on the screen to the latest value of the switch.

Green Ethernet Detail

Use this page to configure Green Ethernet monitor and manage Green Ethernet features on a specific port.

To access this page, click **System > Management > Green Ethernet > Green Ethernet Detail**.

The main content area is titled "Port Green Mode Statistics" and features a "Local Device Information" window. This window shows configuration and statistics for interface "g1".

Local Device Information	
Interface	g1
Cumulative Energy Saved on this port due to Green Mode(s) (Watts * Hours)	1
Energy Detect Admin Mode	Disable
Operational Status	Inactive
Reason	Admin Down
Short Reach Admin Mode	Disable
Operational Status	Inactive
Reason	Admin Down
EEE Admin Mode	Enable
Rx Low Power Idle Event Count	7
Rx Low Power Idle Duration (uSec)	17255308570
Tx Low Power Idle Event Count	7
Tx Low Power Idle Duration (uSec)	17252478750
Time Since Counters Last Cleared	0 day 5 hr 27 min 18 sec

At the bottom of the window are buttons for APPLY, CLEAR, and REFRESH. The footer of the page indicates "Copyright © 1996-2012 NETGEAR, Inc."

To configure or view details about the Green Ethernet feature on a port:

1. Use the **Interface** field to select the port to view or configure.
2. Enable or disable the Energy Detect, Short Reach, or EEE administrative modes on the interface.
3. If you make any changes to the Green Ethernet modes for the port, click **Apply**.
4. View the additional Green Ethernet information that displays for the port:

Field	Description
Cumulative Energy Saved on this port due to Green Mode(s) (Watts * Hours)	Shows the energy savings per port, per hour.
Operational Status (Energy Detect)	Shows the Green Mode operational status, either Inactive or Active.
Reason	Shows the Admin status, either Admin Down or Admin Up.
Operational Status (Short Reach)	Shows the operational status of the port, either Active or Inactive.
Reason	Shows the reason why the port is either Active or Inactive.
Rx Low Power Idle Event Count	This field is incremented each time MAC RX enters LP IDLE state. Shows the total number of Rx LPI Events since EEE counters are last cleared.
Rx Low Power Idle Duration (uSec)	This field indicates duration of Rx LPI state in 10us increments. Shows the total duration of Rx LPI since the EEE counters are last cleared.
Tx Low Power Idle Event Count	This field is incremented each time MAC TX enters LP IDLE state. Shows the total number of Tx LPI Events since EEE counters are last cleared.
Tx Low Power Idle Duration (uSec)	This field indicates duration of Tx LPI state in 10us increments. Shows the total duration of Tx LPI since the EEE counters are last cleared.
Time Since Counters Last Cleared	Time Since Counters Last Cleared (since the time of power up, or after EEE counters are cleared).

5. Click **Clear** to reset the counters on the page to their default values.
6. Click **Refresh** to update the page with the current information.

Green Ethernet Statistics Summary

This page summarizes the Green Ethernet Summary settings currently in use.

To access this page, click **System > Management > Green Ethernet > Green Ethernet Statistics Summary**.

- Current Power Consumption by all ports (mWatts):** 8736
- Estimated Percentage Power Saving (%):** 55
- Cumulative Energy Saving (Watts*Hours):** 33
- Green Features Supported:** Short-Reach Energy-Detect, EEE, LPI-History, Pwr-Usrg-Est

Below this, there is a table titled 'Interface Configuration Summary' with the following data:

Interface	Energy Detect Admin Mode	Energy Detect Operational Status	Short Reach Admin Mode	Short Reach Operational Status	EEE Admin Mode
g1	Disable	Inactive	Disable	Inactive	Enable
g2	Disable	Inactive	Disable	Inactive	Enable
g3	Disable	Inactive	Disable	Inactive	Enable
g4	Disable	Inactive	Disable	Inactive	Enable
g5	Disable	Inactive	Disable	Inactive	Enable
g6	Disable	Inactive	Disable	Inactive	Enable
g7	Disable	Inactive	Disable	Inactive	Enable
g8	Disable	Inactive	Disable	Inactive	Enable
g9	Disable	Inactive	Disable	Inactive	Enable
g10	Disable	Inactive	Disable	Inactive	Enable
g11	Disable	Inactive	Disable	Inactive	Enable

The following table describes the information available on the Green Mode Statistics Summary page.

Field	Description
Current Power Consumption by all ports (mWatts)	Estimated Power Consumption by all ports on the switch in mWatts.
Estimated Percentage Power Saving (%)	Estimated Percentage Power saved on all ports on the switch due to Green mode(s) enabled.
Cumulative Energy Saving (Watts*Hours)	Estimated Cumulative Energy saved in (Watts × Hours) due to all green modes enabled.
Green Features supported	List of Green Features supported on the switch, which could be one or more of the following: <ul style="list-style-type: none"> • Energy-Detect (Energy Detect) • Short-Reach (Short Reach) • EEE (Energy Efficient Ethernet) • LPI-History (EEE Low Power Idle History) • Pwr-Usrg-Est (Power Usage Estimates).
Interface	Identifies the interface associated with the rest of the data in the row.

Field	Description
Energy Detect Admin Mode	Shows whether Energy Detect Mode is administratively enabled on the port.
Energy Detect Operational Status	Shows the current operational status of the Green Mode for the selected port.
Short Reach Admin Mode	Shows the administrative status of Short Reach Mode on the port. With short reach mode enabled, PHY goes into low power mode when cable length is less than a given limit.
Short Reach Operational Status	Indicates whether the port is in low-power mode due to the cable length.
EEE Admin Mode	Shows the administrative status of Energy Efficient Ethernet Mode on the port. With EEE mode enabled, the port transitions to low power mode during link idle condition.

Click **Refresh** to update the page with the most current data from the switch

Green Ethernet LPI History

Use this page to set the sampling interval for EEE LPI data and to specify the number of samples to keep. From this page, you can also view per-port EEE LPI data.

To access this page, click **System > Management > Green Ethernet > Green Ethernet LPI History**.

NETGEAR
Connect with Innovation™

GS748T
ProSafe® 48-Port Gigabit Smart Switch

System Switching Routing QoS Security Monitoring Maintenance Help

Management Device View SNMP LLDP Services

System Information
IP Configuration
IPv6 Network Configuration
IPv6 Network Neighbor
Time
Denial of Service
DNS
Green Ethernet
Green Ethernet Configuration
Green Ethernet Interface Configuration
Green Ethernet Detail
Green Ethernet Statistics
Summary
Green Ethernet LPI History

Port Green Mode EEE History

Interface: g1
Sampling Interval: 30 (30 to 36000)
Max Samples to keep: 10 (1 to 168)
Percentage LPI time: 62

Sample No.	Time since the sample was recorded	Percentage Time spent in LPI mode since last sample	Percentage Time spent in LPI mode since last reset
571	0d:00:00:02	100	88
570	0d:00:00:33	99	88
569	0d:00:01:04	100	88
568	0d:00:01:35	100	87
567	0d:00:02:06	100	87
566	0d:00:02:37	100	87
565	0d:00:03:08	100	87
564	0d:00:03:39	100	87
563	0d:00:04:10	100	87
562	0d:00:04:41	100	87

APPLY REFRESH

Copyright © 1996-2012 NETGEAR, Inc.

You do not need to select a port to configure the LPI sampling interval and maximum number of samples to keep. These settings are global, and the values you specify are applied to all ports. To configure the LPI settings for the switch:

1. Specify the LPI sampling interval, which determines the interval at which EEE LPI data needs to be collected. the default value is 3600, and the range is 30 to 36000.
2. Specify the maximum number of LPI samples to store on the switch. The default is 168, and the range is 1 to 168.
3. Click **Apply** to send the updated configuration to the switch. Configuration changes take effect immediately.
4. Click **Refresh** to refresh the page with the most current data from the switch.

Use the **Interface** menu to view LPI sampling information for that interface. The following table shows the per-interface information:

Field	Description
Sample No	Sample index.
Time Since The Sample Was Recorded	Each time the page is refreshed it shows a different time as it reflects the difference in current time and time at which the sample was recorded.
Percentage Time spent in LPI mode since last sample	Percentage of time spent in LPI mode during the current measurement interval.
Percentage Time spent in LPI mode since last reset	Percentage of time spent in LPI mode since EEE LPI statistics were last reset.

SNMP

From SNMP link under the System tab, you can configure SNMP settings for SNMP V1/V2 and SNMPv3.

From the SNMP link, you can access the following pages:

- [SNMPV1/V2](#) on page 57
- [Trap Flags](#) on page 60
- [SNMP v3 User Configuration](#) on page 61

SNMPV1/V2

The pages under the SNMPV1/V2 menu allow you to configure SNMP community information, traps, and trap flags.

Community Configuration

To display this page, click **System** > **SNMP** > **SNMP V1/V2** > **Community Configuration**.

By default, two SNMP Communities exist:

- Private, with Read/Write privileges and status set to **Enable**.
- Public, with Read Only privileges and status set to **Enable**.

These are well-known communities. Use this page to change the defaults or to add other communities. Only the communities that you define using this page will have access to the switch using the SNMPv1 and SNMPv2c protocols. Only those communities with read/write level access can be used to change the configuration using SNMP.

Use this page when you are using the SNMPv1 and SNMPv2c protocol.

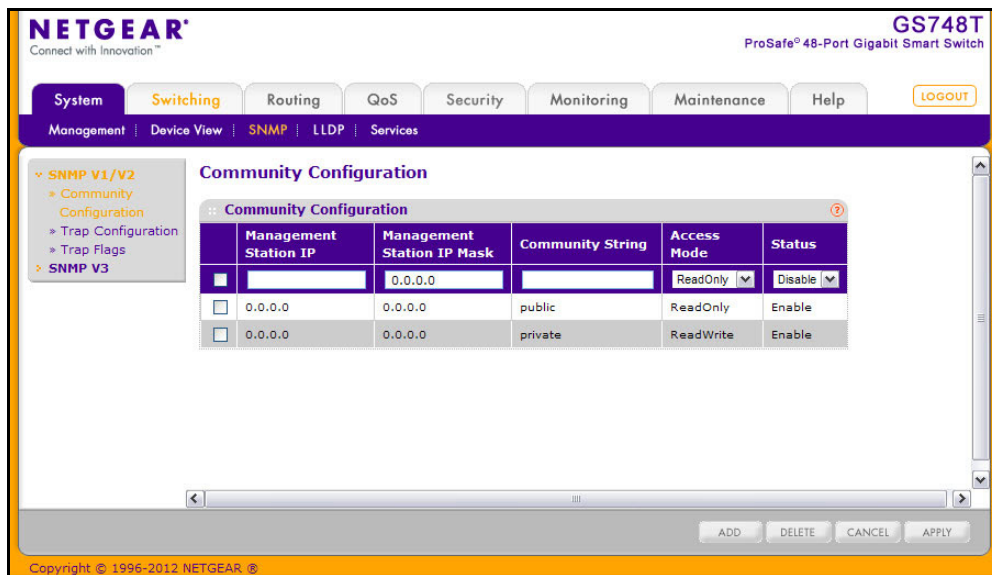

To configure SNMP communities:

1. To add a new SNMP community, enter community information in the available fields described below, and then click **Add**.
 - **Management Station IP.** Specify the IP address of the management station. Together, the Management Station IP and the Management Station IP Mask denote a range of IP addresses from which SNMP clients may use that community to access this device. If either (Management Station IP or Management Station IP Mask) value is 0.0.0.0, access is allowed from any IP address. Otherwise, every client's address is ANDed with the mask, as is the Management Station IP Address; and, if the values are equal, access is allowed. For example, if the Management Station IP and Management Station IP Mask parameters are 192.168.1.0/255.255.255.0, then any client whose address is 192.168.1.0 through 192.168.1.255 (inclusive) will be allowed access. To allow access from only one station, use a Management Station IP Mask value of 255.255.255.255, and use that machine's IP address for Client Address.
 - **Management Station IP Mask.** Specify the subnet mask to associate with the management station IP address.
 - **Community String.** Specify a community name. A valid entry is a case-sensitive string of up to 16 characters.
 - **Access Mode.** Specify the access level for this community by selecting Read/Write or Read Only from the menu.
 - **Status.** Specify the status of this community by selecting Enable or Disable from the pull down menu. If you select Enable, the Community Name must be unique among all valid Community Names or the set request will be rejected. If you select Disable, the Community Name will become invalid.
2. To modify an existing community, select the check box next to the community, change the desired fields, and then click **Apply**. Configuration changes take effect immediately.
3. To delete a community, select the check box next to the community and click **Delete**.
4. Click **Cancel** to cancel the configuration on the screen and reset the data on the screen to the latest value of the switch.

Trap Configuration

This page displays an entry for every active Trap Receiver. To access this page, click **System** > **SNMP** > **SNMP V1/V2** > **Trap Configuration**.

NETGEAR
Connect with Innovation™

GS748T
ProSafe® 48-Port Gigabit Smart Switch

System | Switching | Routing | QoS | Security | Monitoring | Maintenance | Help | LOGOUT

Management | Device View | **SNMP** | LLDP | Services

SNMP V1/V2
 > Community Configuration
 > Trap Configuration
 > SNMP V3

Trap Configuration

	Recipients IP	Version	Community String	Status
<input type="checkbox"/>		SNMPv1		Disable

ADD DELETE CANCEL APPLY

Copyright © 1996-2012 NETGEAR ®

To configure SNMP trap settings:

- To add a host that will receive SNMP traps, enter trap configuration information in the available fields described below, and then click **Add**.
 - Recipients IP.** The address in x.x.x.x format to receive SNMP traps from this device.
 - Version.** The trap version to be used by the receiver from the menu.
 - SNMP v1: Uses SNMP v1 to send traps to the receiver.
 - SNMP v2: Uses SNMP v2 to send traps to the receiver.
 - Community String.** The community string for the SNMP trap packet to be sent to the trap manager. This may be up to 16 characters and is case sensitive.
 - Status.** Select the receiver's status from the menu:
 - Enable: Send traps to the receiver.
 - Disable: Do not send traps to the receiver.
- To modify information about an existing SNMP recipient, select the check box next to the recipient, change the desired fields, and then click **Apply**. Configuration changes take effect immediately.
- To delete a recipient, select the check box next to the recipient and click **Delete**.
- Click **Cancel** to cancel the configuration on the screen and reset the data on the screen to the latest value of the switch.

Trap Flags

The pages in the Trap Manager folder allow you to view and configure information about SNMP traps the system generates.

Use the Trap Flags page to enable or disable traps the switch can send to an SNMP manager. When the condition identified by an active trap is encountered by the switch, a trap message is sent to any enabled SNMP Trap Receivers, and a message is written to the trap log.

To access the Trap Flags page, click **System > SNMP > SNMP V1/V2 > Trap Flags**.

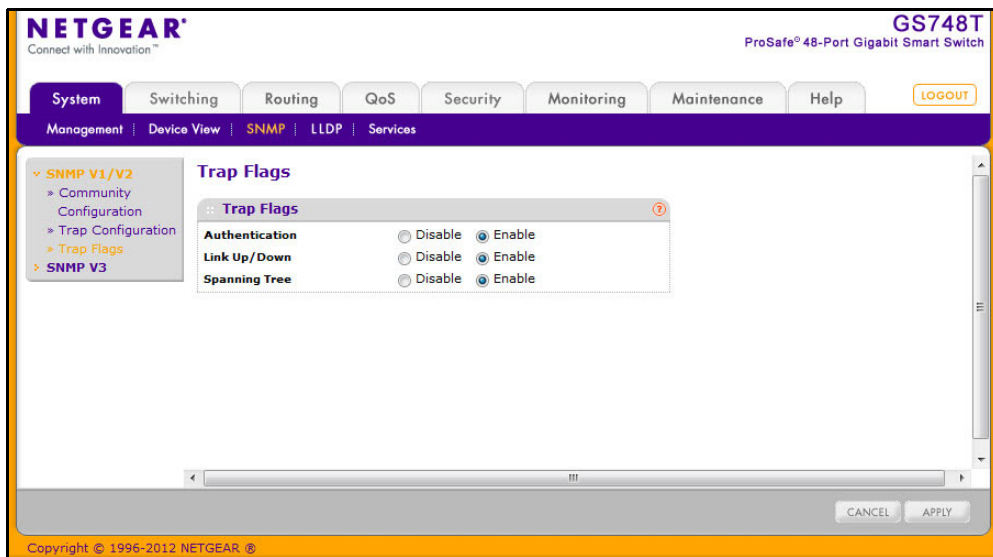

To configure the trap flags:

1. From the **Authentication** field, enable or disable activation of authentication failure traps by selecting the corresponding button. The factory default is Enable.
2. From the **Link Up/Down** field, enable or disable activation of link status traps by selecting the corresponding button. The factory default is Enable.
3. From the **Spanning Tree** field, enable or disable activation of spanning tree traps by selecting the corresponding button. The factory default is Enable.
4. If you make any changes to this page, click **Apply** to send the updated configuration to the switch. Configuration changes take effect immediately.
5. Click **Cancel** to cancel the configuration on the screen and reset the data on the screen to the latest value of the switch.

SNMP v3 User Configuration

This is the configuration for SNMP v3.

To access this page, click **System > SNMP > SNMP V3 > User Configuration**.

The SNMPv3 Access Mode is a read-only field that shows the access privileges for the user account. The admin account always has Read/Write access, and all other accounts have Read Only access.

To configure SNMPv3 settings for the user account:

1. In the Authentication Protocol field, specify the SNMPv3 Authentication Protocol setting for the selected user account. The valid Authentication Protocols are None, MD5, or SHA. If you select:
 - **None:** The user will be unable to access the SNMP data from an SNMP browser.
 - **MD5 or SHA:** The user login password will be used as SNMPv3 authentication password, and you must therefore specify a password. The password must be eight characters in length.
2. In the Encryption Protocol field, choose whether to encrypt SNMPv3 packets transmitted by the switch.
 - **None.** Do not encrypt the contents of SNMPv3 packets transmitted from the switch.
 - **DES.** Encrypt SNMPv3 packets using the DES encryption protocol.
3. If you selected DES in the Encryption Protocol field, enter the SNMPv3 Encryption Key here. Otherwise, this field is ignored. Valid keys are 0 to 15 characters long.
4. Click **Apply** to send the updated configuration to the switch. Configuration changes take effect immediately.
5. Click **Cancel** to cancel the configuration on the screen and reset the data on the screen to the latest value of the switch.

LLDP

The IEEE 802.1AB-defined standard, Link Layer Discovery Protocol (LLDP), allows stations on an 802 LAN to advertise major capabilities and physical descriptions. This information is viewed by a network manager to identify system topology and detect bad configurations on the LAN.

From the LLDP link, you can access the following pages:

- [LLDP Configuration](#) on page 62
- [LLDP Port Settings](#) on page 64
- [LLDP-MED Network Policy](#) on page 65
- [LLDP-MED Port Settings](#) on page 67
- [Local Information](#) on page 68
- [Neighbors Information](#) on page 71

LLDP is a one-way protocol; there are no request/response sequences. Information is advertised by stations implementing the transmit function, and is received and processed by stations implementing the receive function. The transmit and receive functions can be enabled/disabled separately per port. By default, both transmit and receive are enabled on all ports. The application is responsible for starting each transmit and receive state machine appropriately, based on the configured status and operational state of the port.

The Link Layer Discovery Protocol-Media Endpoint Discovery (LLDP-MED) is an enhancement to LLDP with the following features:

- Auto-discovery of LAN policies (such as VLAN, Layer 2 Priority, and DiffServ settings), enabling plug and play networking.
- Device location discovery for creation of location databases.
- Extended and automated power management of Power over Ethernet endpoints.
- Inventory management, enabling network administrators to track their network devices and determine their characteristics (manufacturer, software and hardware versions, serial/asset number).

LLDP Configuration

Use the LLDP Configuration page to specify LLDP and LLDP-MED parameters that are applied to the switch.

To display the LLDP Configuration page, click **System > LLDP > Basic > LLDP Configuration**.

Note: You can also access the LLDP Configuration page by clicking **System > LLDP > Advanced > LLDP Configuration**.

NETGEAR
Connect with Innovation™

GS748T
ProSafe® 48-Port Gigabit Smart Switch

System Switching Routing QoS Security Monitoring Maintenance Help

Management Device View SNMP LLDP Services

Basic
LLDP
Configuration
Advanced

LLDP Configuration

LLDP Properties

TLV Advertised Interval: 30 (5 to 32768 secs)

Hold Multiplier: 4 (2 to 10 secs)

Reinitializing Delay: 2 (1 to 10 secs)

Transmit Delay: 5 (5 to 3600 secs)

LLDP-MED Properties

Fast Start Duration: 3 (1 to 10 Times)

REFRESH CANCEL APPLY

Copyright © 1996-2012 NETGEAR

To configure global LLDP settings:

1. Configure the following LLDP properties.
 - **TLV Advertised Interval.** Specify the interval at which frames are transmitted. The default is 30 seconds, and the valid range is 5–32768 seconds.
 - **Hold Multiplier.** Specify multiplier on the transmit interval to assign to Time-to-Live (TTL). The default is 4, and the range is 2–10.
 - **Reinitializing Delay.** Specify the delay before a reinitialization. The default is 2 seconds, and the range is 1–10 seconds.
 - **Transmit Delay.** Specify the interval for the transmission of notifications. The default is 5 seconds, and the range is 5–3600 seconds.
2. To change the LLDP-MED properties in the **Fast Start Duration** field, specify the number of LLDP packets sent when the LLDP-MED Fast Start mechanism is initialized, which occurs when a new endpoint device links with the LLDP-MED network connectivity device. The default value is 3, and the range is from 1–10.
3. Click **Apply** to apply the new settings to the system.
4. Click **Cancel** to cancel the configuration on the screen and reset the data on the screen to the latest value of the switch.
5. Click **Refresh** to update the screen with the current information.

LLDP Port Settings

Use the LLDP Port Settings page to specify LLDP parameters that are applied to a specific interface.

To display the LLDP Port Settings page, click **System** > **LLDP** > **Advanced** > **LLDP Port Settings**.

Interface	Admin Status	Management IP Address	Notification	Optional TLVs
<input type="checkbox"/> g1	Disabled	Auto Advertise	Disable	Disable
<input type="checkbox"/> g2	Disabled	Auto Advertise	Disable	Disable
<input type="checkbox"/> g3	Disabled	Auto Advertise	Disable	Disable
<input type="checkbox"/> g4	Disabled	Auto Advertise	Disable	Disable
<input type="checkbox"/> g5	Disabled	Auto Advertise	Disable	Disable
<input type="checkbox"/> g6	Disabled	Auto Advertise	Disable	Disable
<input type="checkbox"/> g7	Disabled	Auto Advertise	Disable	Disable
<input type="checkbox"/> g8	Disabled	Auto Advertise	Disable	Disable
<input type="checkbox"/> g9	Disabled	Auto Advertise	Disable	Disable
<input type="checkbox"/> g10	Disabled	Auto Advertise	Disable	Disable
<input type="checkbox"/> g11	Disabled	Auto Advertise	Disable	Disable
<input type="checkbox"/> g12	Disabled	Auto Advertise	Disable	Disable

To configure LLDP port settings:

1. Change the LLDP port settings described below:
 - **Interface.** Specifies the port to be affected by these parameters.
 - **Admin Status.** Select the status for transmitting and receiving LLDP packets:
 - **Tx Only:** Enable only transmitting LLDP PDUs on the selected ports.
 - **Rx Only:** Enable only receiving LLDP PDUs on the selected ports.
 - **Tx and Rx:** Enable both transmitting and receiving LLDP PDUs on the selected ports. This is the default value.
 - **Disabled:** Do not transmit or receive LLDP PDUs on the selected ports.
 - **Management IP Address.** Choose whether to advertise the management IP address from the interface. The possible field values are:
 - **Stop Advertise:** Do not advertise the management IP address from the interface.
 - **Auto Advertise:** Advertise the current IP address of the device as the management IP address.

- **Notification.** When notifications are enabled, LLDP interacts with the Trap Manager to notify subscribers of remote data change statistics. The default is Disabled.
 - **Optional TLV(s).** Enable or disable the transmission of optional type-length value (TLV) information from the interface. The TLV information includes the system name, system description, system capabilities, and port description. The default is enabled. To configure the System Name, see [Management](#) on page 31. To configure the Port Description, see [Ports](#) on page 77.
2. If you make any changes to the page, click **Apply** to apply the new settings to the system.
 3. Click **Cancel** to cancel the configuration on the screen and reset the data on the screen to the latest value of the switch.

LLDP-MED Network Policy

This page displays information about the LLDP-MED network policy TLV transmitted in the LLDP frames on the selected local interface.

To display this page, click **System > LLDP > Advanced > LLDP-MED Network Policy**.

From the **Interface** menu, select the interface with the information to view. The following table describes the LLDP-MED network policy information that displays on the screen.

Field	Description
Network Policy Number	Specifies the policy number.
Application	Specifies the media application type associated with the policy, which can only be Voice. The application information is displayed only if a network policy TLV has been transmitted from the port.
VLAN ID	Specifies the VLAN ID associated with the policy.
VLAN Type	Specifies whether the VLAN associated with the policy is tagged or untagged.
User Priority	Specifies the priority associated with the policy.
DSCP	Specifies the DSCP associated with a particular policy type.

Click **Refresh** to refresh the page with the most current data from the switch.

LLDP-MED Port Settings

Use this page to enable LLDP-MED mode on an interface and configure its properties.

To display this page, click **System** > **LLDP** > **Advanced** > **LLDP-MED Port Settings**.

NETGEAR
Connect with Innovation™

GS748T
ProSafe® 48-Port Gigabit Smart Switch

System Switching Routing QoS Security Monitoring Maintenance Help LOGOUT

Management Device View SNMP LLDP Services

Basic
Advanced
 LLDP Configuration
 LLDP Port Settings
 LLDP-MED Network Policy
 LLDP-MED Port Settings
 Local Information
 Neighbors Information

LLDP-MED Port Settings

Port	g1
LLDP-MED Status	Disable
Notification	Disable
Transmit Optional TLVs	Disable

REFRESH CANCEL APPLY

Copyright © 1996-2012 NETGEAR

To configure LLDP-MED settings for a port:

1. From the **Port** field, select the port to configure.
2. From the **LLDP-MED Status** field, enable or disable the LLDP-MED mode for the selected interface.
3. From the **Notification** field, specify whether the port should send a topology change notification if a device is connected or removed.
4. From the Transmit Optional TLVs field, specify whether the port should transmit optional type length values (TLVs) in the LLDP PDU frames. If enabled, the following LLDP-MED TLVs are transmitted:
 - MED Capabilities
 - Network Policy
 - Location Identification
 - Extended Power via MDI: PSE
 - Extended Power via MDI: PD
 - Inventory
5. Click **Apply** to send the updated configuration to the switch. These changes occur immediately and the configuration will be saved.
6. Click **Cancel** to cancel the configuration on the screen and reset the data on the screen to the latest value of the switch.

Local Information

Use the LLDP Local Information page to view the data that each port advertises through LLDP.

To display the LLDP Local Device Information page, click **System** > **Advanced** > **LLDP** > **Local Information**.

Device Information

Chassis ID Subtype	MAC Address
Chassis ID	4C:60:DE:62:36:47
System Name	
System Description	Netgear Gigabit Smart Switch
System Capabilities	bridge, router

Port Information

Interface	Port ID Subtype	Port ID	Port Description	Advertisement
g1	Local	g1		Enable
g2	Local	g2		Enable
g3	Local	g3		Enable
g4	Local	g4		Enable
g5	Local	g5		Enable
g6	Local	g6		Enable
g7	Local	g7		Enable
g8	Local	g8		Enable
g9	Local	g9		Enable

Copyright © 1996-2012 NETGEAR ©

If LLDP or LLDP-MED is enabled on one or more ports, the **Device Information** table displays information about the device that is transmitted in TLVs, as the following table describes:

Field	Description
Chassis ID Subtype	The type of information used to identify the GS748T in the Chassis ID field.
Chassis ID	The hardware platform identifier for the GS748T.
System Name	The user-configured system name for the GS748T.
System Description	The device description, which includes information about the product model and platform.
System Capabilities	The primary function(s) the GS748T supports.

The **Port Information** table provides information about the LLDP and LLDP-MED status of each port, as the following table describes:

Field	Description
Interface	Select the interface with the information to display.
Port ID Subtype	Identifies the type of data displayed in the Port ID field.
Port ID	Identifies the physical address of the port.
Port Description	Identifies the user-defined description of the port. To configure the Port Description, see Ports on page 77.
Advertisement	Displays the advertisement status of the port.

Click **Refresh** to refresh the page with the most current data from the switch.

To view additional details about a port, click the name of the port in the Interface column of the Port Information table.

A popup window displays information for the selected port.

- Managed Address:**
 - Address SubType: IPv4
 - Address: 10.27.34.58
 - Interface SubType: ifindex
 - Interface Number: 53
- MAC/PHY Details:**
 - Auto-Negotiation Supported: True
 - Auto-Negotiation Enabled: True
 - Auto-Negotiation Advertised: other
 - Capabilities: other
 - Operational MAU Type: Unknown
- MED Details:**
 - Capabilities Supported: Capabilities,Network
 - Current Capabilities: Capabilities,Network
 - Device Class: Network
- Network Policies:**

Application Type	VLAN ID	VLAN Type	User Priority	DSCP

The following table describes the detailed local information that displays for the selected port.

Field	Description
Managed Address	
Address SubType	Displays the type of address the management interface uses, such as an IPv4 address.
Address	Displays the address used to manage the device.
Interface SubType	Displays the port subtype.
Interface Number	Displays the number that identifies the port.
MAC/PHY Details	
Auto-Negotiation Supported	Specifies whether the interface supports port-speed auto-negotiation. The possible values are True or False.
Auto-Negotiation Enabled	Displays the port speed auto-negotiation support status. The possible values are True (enabled) or False (disabled).
Auto Negotiation Advertised Capabilities	Displays the port speed auto-negotiation capabilities such as 1000BASE-T half-duplex mode or 100BASE-TX full-duplex mode.
Operational MAU Type	Displays the Medium Attachment Unit (MAU) type. The MAU performs physical layer functions, including digital data conversion from the Ethernet interface collision detection and bit injection into the network.
MED Details	
Capabilities Supported	Displays the MED capabilities enabled on the port.
Current Capabilities	Displays the TLVs advertised by the port.
Device Class	Network Connectivity indicates the device is a network connectivity device.
Network Policies	
Application Type	Specifies the media application type associated with the policy.
VLAN ID	Specifies the VLAN ID associated with the policy.
VLAN Type	Specifies whether the VLAN associated with the policy is tagged or untagged.
User Priority	Specifies the priority associated with the policy.
DSCP	Specifies the DSCP associated with a particular policy type.

Neighbors Information

Use the LLDP Neighbors Information page to view the data that a specified interface has received from other LLDP-enabled systems.

To display the LLDP Neighbors Information page, click **System > LLDP > Advanced > Neighbors Information**.

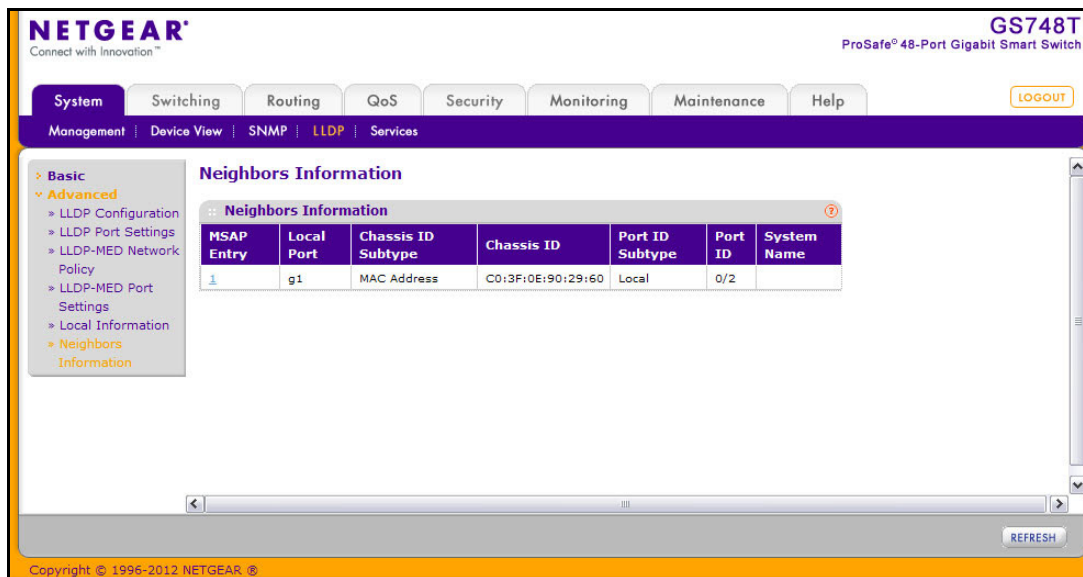

The following table describes the information that displays for all LLDP neighbors that have been discovered.

Field	Description
MSAP Entry	Displays the Media Service Access Point (MSAP) entry number for the remote device.
Local Port	Displays the interface on the local system that received LLDP information from a remote system.
Chassis ID Subtype	Identifies the type of data displayed in the Chassis ID field on the remote system.
Chassis ID	Identifies the remote 802 LAN device's chassis.
Port ID Subtype	Identifies the type of data displayed in the remote system's Port ID field.
Port ID	Identifies the physical address of the port on the remote system from which the data was sent.
System Name	Identifies the system name associated with the remote device. If the field is blank, the name might not be configured on the remote system.

Click **Refresh** to update the information on the screen with the most current data.

To view additional information about the remote device, click the link in the MSAP Entry field. A popup window displays information for the selected port.

Neighbors Information

Port Details

Local Port	g3
MSAP Entry	13

Basic Details

Chassis ID SubType	MAC Address
Chassis ID	00:14:6C:34:5F:4F
Port ID SubType	MAC Address
Port ID	00:14:6C:34:5F:51
Port Description	
System Name	
System Description	FSM7352S 48+4 L3 Stackable Switch
System Capabilities	bridge, router

Managed Address

Address SubType	Address	Interface SubType	Interface Number

MAC/PHY Details

Auto-Negotiation Supported	True
Auto-Negotiation Enabled	True
Auto-Negotiation Advertised	
Capabilities	
Operational MAU Type	Unknown

MED Details

Capabilities Supported	Capabilities,Network Policy,Inventory
Current Capabilities	Capabilities,Network Policy,Inventory
Device Class	Network Connectivity
PoE Device Type	N/A
PoE Power Source	N/A
PoE Power Priority	N/A
PoE Power Value	N/A
Hardware Revision	0x0
Firmware Revision	1.5
Software Revision	9.9.0.9
Serial Number	15D35B4U00224
Model Name	FSM7352S
Asset ID	

Location Information

Civic	N/A
Coordinates	N/A
ECS ELIN	N/A
Unknown	N/A

Network Policies

Application Type	VLAN ID	VLAN Type	User Priority	DSCP

LLDP Unknown TLVs

Type	Value

Field	Description
Port Details	
Local Port	Displays the interface on the local system that received LLDP information from a remote system.
MSAP Entry	Displays the Media Service Access Point (MSAP) entry number for the remote device.
Basic Details	
Chassis ID Subtype	Identifies the type of data displayed in the Chassis ID field on the remote system.
Chassis ID	Identifies the remote 802 LAN device's chassis.
Port ID Subtype	Identifies the type of data displayed in the remote system's Port ID field.
Port ID	Identifies the physical address of the port on the remote system from which the data was sent.
Port Description	Identifies the user-defined description of the port.
System Name	Identifies the system name associated with the remote device.
System Description	Specifies the description of the selected port associated with the remote system.
System Capabilities	Specifies the system capabilities of the remote system.

GS748T Smart Switch

Field	Description
Managed Addresses	
Address SubType	Specifies the type of the management address.
Address	Specifies the advertised management address of the remote system.
Interface SubType	Specifies the port subtype.
Interface Number	Identifies the port on the remote device that sent the information.
MAC/PHY Details	
Auto-Negotiation Supported	Specifies whether the remote device supports port-speed auto-negotiation. The possible values are True or False
Auto-Negotiation Enabled	Displays the port speed auto-negotiation support status. The possible values are True or False
Auto Negotiation Advertised Capabilities	Displays the port speed auto-negotiation capabilities.
Operational MAU Type	Displays the Medium Attachment Unit (MAU) type. The MAU performs physical layer functions, including digital data conversion from the Ethernet interface collision detection and bit injection into the network.
MED Details	
Capabilities Supported	Specifies the supported capabilities that were received in MED TLV from the device.
Current Capabilities	Specifies the advertised capabilities that were received in MED TLV from the device.
Device Class	<p>Displays the LLDP-MED endpoint device class. The possible device classes are:</p> <ul style="list-style-type: none"> Endpoint Class 1 Indicates a generic endpoint class, offering basic LLDP services. Endpoint Class 2 Indicates a media endpoint class, offering media streaming capabilities as well as all Class 1 features. Endpoint Class 3 Indicates a communications device class, offering all Class 1 and Class 2 features plus location, 911, Layer 2 switch support and device information management capabilities.
Hardware Revision	Displays the hardware version advertised by the remote device.
Firmware Revision	Displays the firmware version advertised by the remote device.
Software Revision	Displays the software version advertised by the remote device.
Serial Number	Displays the serial number advertised by the remote device.
Model Name	Displays the model name advertised by the remote device.
Asset ID	Displays the asset ID advertised by the remote device.

Field	Description
Location Information	
Civic	Displays the physical location, such as the street address, the remote device has advertised in the location TLV. For example, 123 45th St. E. The field value length range is 6–160 characters.
Coordinates	Displays the location map coordinates the remote device has advertised in the location TLV, including latitude, longitude and altitude.
ECS ELIN	Displays the Emergency Call Service (ECS) Emergency Location Identification Number (ELIN) the remote device has advertised in the location TLV. The field range is 10–25.
Unknown	Displays unknown location information for the remote device.
Network Policies	
Application Type	Specifies the media application type associated with the policy advertised by the remote device.
VLAN ID	Specifies the VLAN ID associated with the policy.
VLAN Type	Specifies whether the VLAN associated with the policy is tagged or untagged.
User Priority	Specifies the priority associated with the policy.
DSCP	Specifies the DSCP associated with a particular policy type.
LLDP Unknown TLVs	
Type	Displays the unknown TLV type field.
Value	Displays the unknown TLV value field.

Services — DHCP Filtering

DHCP Filtering is a useful feature that can be employed as a security measure against unauthorized DHCP servers. A known attack is when an unauthorized DHCP server responds to a client that is requesting an IP address. The server configures the gateway for the client to be equal to the IP address of the server. At that point, the client sends all of its IP traffic destined to other networks to the unauthorized machine. This gives the attacker the possibility of snooping traffic for passwords or employing a man-in-the-middle attack. DHCP Filtering works by allowing the administrator to configure each port as either a trusted port or an untrusted port. The port that has the authorized DHCP server should be configured as a trusted port. Any DHCP responses received on a trusted port are forwarded. All other ports should be configured as untrusted. Any DHCP (or BootP) responses received are discarded.

From the Services link, you can access the following pages:

- [DHCP Filtering Configuration](#) on page 75
- [Interface Configuration](#) on page 75

DHCP Filtering Configuration

Use the DHCP Filtering Configuration page to enable or disable the DHCP Filtering feature on the switch.

To access the DHCP Filter Configuration page, click **System > Services > DHCP Filtering > Configuration**.

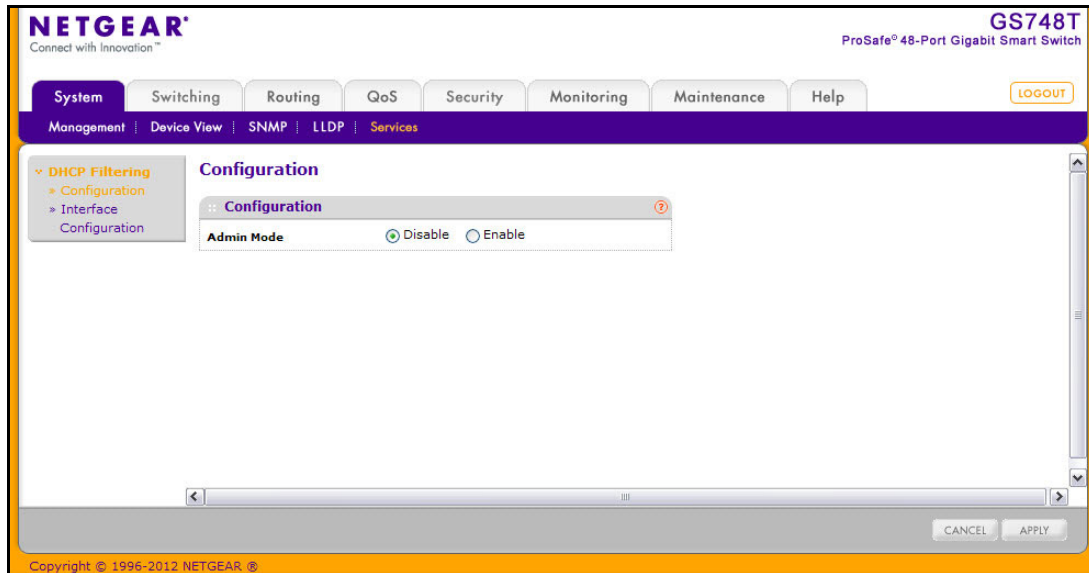

To configure global DHCP filtering settings:

1. In the **Admin Mode** field, select **Enable** or **Disable** to turn the DHCP Filtering feature on or off.
2. Click **Apply** to apply the change to the system. Configuration changes take effect immediately.
3. Click **Cancel** to cancel the configuration on the screen and reset the data on the screen to the latest value of the switch.

Interface Configuration

Use the DHCP Filtering Interface Configuration page to view and configure each port as a trusted or untrusted port. Any DHCP responses received on a trusted port are forwarded. If a port is configured as untrusted, any DHCP (or BootP) responses received on that port are discarded.

To access the DHCP Filtering Interface Configuration page, click **System > Services > DHCP Filtering > Interface Configuration**.

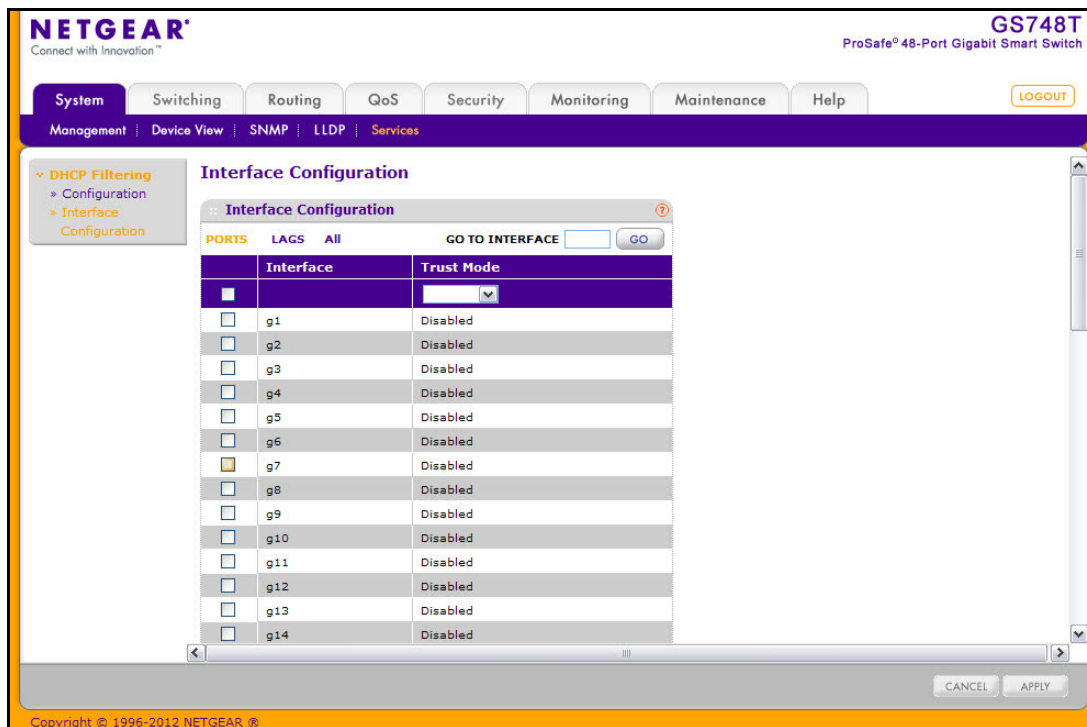

To configure DHCP filtering settings for an interface:

1. To configure DHCP filtering settings for a physical port, click **PORTS**.
2. To configure DHCP filtering settings for a Link Aggregation Group (LAG), click **LAGS**.
3. To configure DHCP filtering settings for both physical ports and LAGs, click **ALL**.
4. Select the check box next to the port or LAG to configure. You can select multiple ports and LAGs to apply the same setting to the selected interfaces. Select the check box in the heading row to apply the same settings to all interfaces.
5. Choose the trust mode for the selected port(s) or LAG(s).
 - **Enable:** Any DHCP responses received on this port are forwarded. The port connected downstream from the authorized DHCP server should be configured as a trusted port. Any DHCP responses received on a trusted port are forwarded. All other ports should be configured as untrusted. Any DHCP (or BootP) responses received are discarded.
 - **Disable:** Any DHCP (or BootP) responses received on this port are discarded. Ports connected to hosts should be configured as untrusted. This is the default value.
6. Click **Apply** to apply the change to the system. Configuration changes take effect immediately.
7. Click **Cancel** to cancel the configuration on the screen and reset the data on the screen to the latest value of the switch.

Configuring Switching Information

3

Use the features in the **Switching** tab to define Layer 2 features. The **Switching** tab contains links to the following features:

- [Ports](#) on page 77
- [Link Aggregation Groups](#) on page 80
- [VLANs](#) on page 86
- [Voice VLAN](#) on page 90
- [Auto-VoIP Configuration](#) on page 94
- [Spanning Tree Protocol](#) on page 96
- [Multicast](#) on page 109
- [Forwarding Database](#) on page 125

Ports

The pages on the Ports tab allow you to view and monitor the physical port information for the ports available on the switch. From the Ports link, you can access the following pages:

- [Port Configuration](#) on page 77
- [Flow Control](#) on page 79

Port Configuration

Use the Port Configuration page to configure the physical interfaces on the switch.

To access the Port Configuration page, click **Switching > Ports > Port Configuration**.

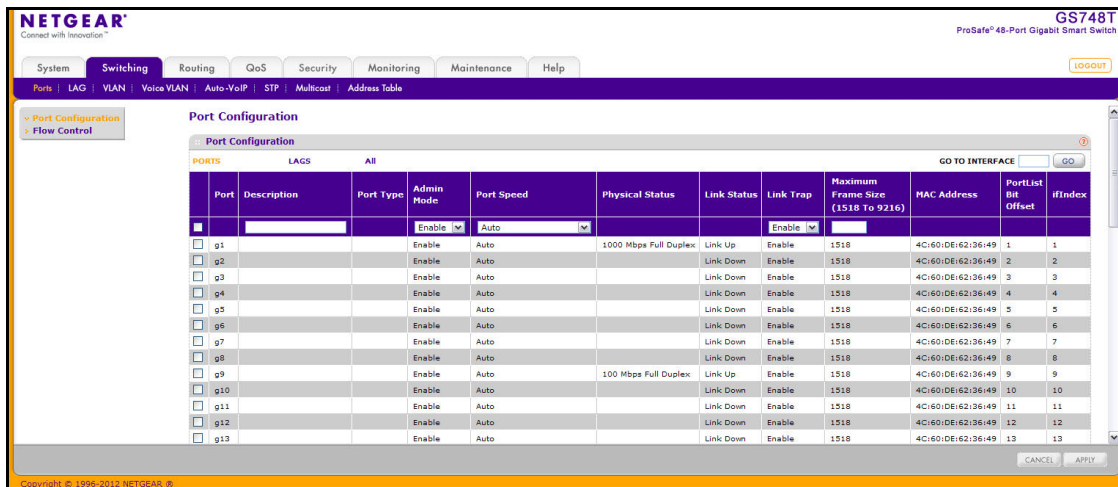

To configure port settings:

1. To configure settings for a physical port, click **PORTS**.
2. To configure settings for a Link Aggregation Group (LAG), click **LAGS**.
3. To configure settings for both physical ports and LAGs, click **ALL**.
4. Select the check box next to the port or LAG to configure. You can select multiple ports and LAGs to apply the same setting to the selected interfaces. Select the check box in the heading row to apply the same settings to all interfaces.
5. Configure or view the settings:
 - **Description.** Enter the description string to be attached to a port. The string can be up to 64 characters in length.
 - **Port Type.** For most ports this field is blank. Otherwise, the possible values are:
 - Probe: Indicates that the port is a monitoring (destination) port. For additional information about port monitoring see [Port Mirroring](#) on page 247.
 - Mirrored: The port is a source port and mirrors traffic to the probe port. For additional information about port monitoring see [Port Mirroring](#) on page 247.
 - LAG: Indicates that the port is a member of a Link Aggregation trunk. For more information see [Link Aggregation Groups](#) on page 80.
 - **Admin Mode.** Use the menu to select the port control administration state, which can be one of the following:
 - Enable: The port can participate in the network (default).
 - Disable: The port is administratively down and does not participate in the network.
 - **Port Speed.** Use the menu to select the port's speed and duplex mode. If you select Auto, the duplex mode and speed will be set by the auto-negotiation process. The port's maximum capability (full duplex and 1000 Mbps) will be advertised. Otherwise, your selection will determine the port's duplex mode and transmission rate. The factory default is Auto.
 - **Physical Status.** Indicates the physical port's speed and duplex mode

- **Link Status.** Indicates whether the Link is up or down.
 - **Link Trap.** This object determines whether or not to send a trap when link status changes. The factory default is Enable.
 - Enable: Specifies that the system sends a trap when the link status changes.
 - Disable: Specifies that the system does not send a trap when the link status changes.
 - **Maximum Frame Size.** Specifies the maximum Ethernet frame size the interface supports. The size includes the Ethernet header, CRC, and payload. Any change to the maximum frame size is immediately applied to all interfaces.
 - **MAC Address.** Displays the physical address of the specified interface.
 - **PortList Bit Offset.** Displays the bit offset value which corresponds to the port when the MIB object type PortList is used to manage in SNMP.
 - **ifIndex.** The ifIndex of the interface table entry associated with this port. If the interface field is set to All, this field is blank.
6. Click **Cancel** to cancel the configuration on the screen and reset the data on the screen to the latest value of the switch.
 7. If you make any changes to the page, click **Apply** to apply the changes to the system.

Flow Control

IEEE 802.3x flow control works by pausing a port when the port becomes oversubscribed and dropping all traffic for small bursts of time during the congestion condition. This can lead to high-priority and/or network control traffic loss. When IEEE 802.3x flow control is enabled, lower speed switches can communicate with higher speed switches by requesting that the higher speed switch refrains from sending packets. Transmissions are temporarily halted to prevent buffer overflows.

To display the Flow Control page, click **Switching > Ports**, and then click the **Flow Control** link.

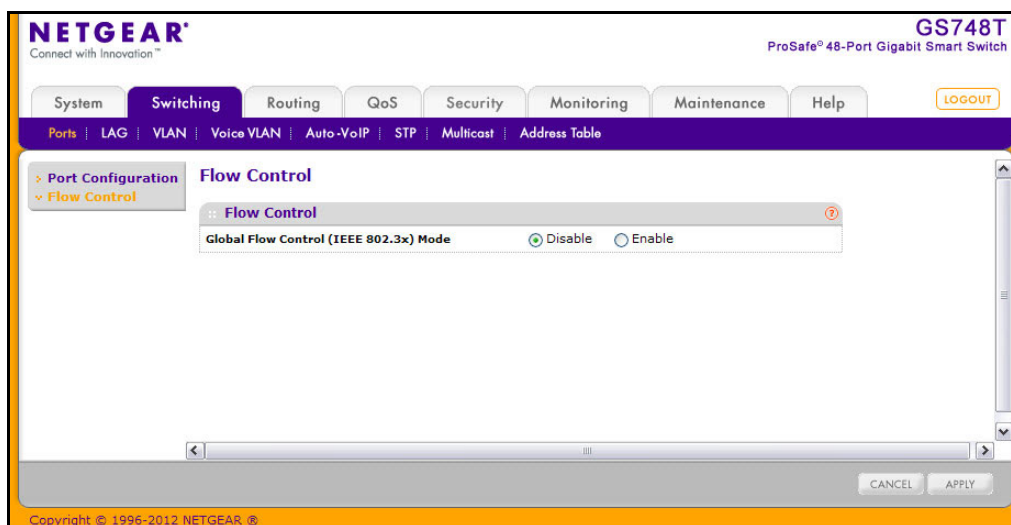

To configure global flow control settings:

1. From the Global Flow Control (IEEE 802.3x) Mode field, enable or disable IEEE 802.3x flow control on the system. The factory default is Disable.
 - **Enable.** The switch sends pause packets if the port buffers become full.
 - **Disable.** The switch does not send pause packets if the port buffers become full.
2. Click **Cancel** to cancel the configuration on the screen and reset the data on the screen to the latest value of the switch.
3. If you change the mode, click **Apply** to apply the changes to the system.

The GS748T supports two combo ports using 1000M SFP modules. Each combo port can operate in either 'copper' or 'fiber' mode. When a cable is plugged into the RJ-45 port, copper mode is used. When a SFP module is plugged in, fiber mode is used.

The system automatically detects the media that is in use on a combo port and operates accordingly. The SFP transceiver takes precedence over the RJ-45 copper port.

In particular, the following behavior of combo port mechanism is followed:

1. When SFP transceiver is present in (plugged into) the SFP slot and optical link is established via the SFP transceiver the combo port mechanism will use the SFP transceiver and shut down the RJ-45 copper port regardless of the state of the latter (that is, regardless of the copper port link being up or down);
2. If (and while) the optical link is down (SFP transceiver is not present in the SFP slot or fiber cable is unplugged from SFP transceiver or optical link is shut down on the other side of the fiber cable, etc.), then the combo port mechanism will use the RJ-45 copper port.

It is possible to switch between the RJ-45 copper port and the SFP transceiver without a system reboot or reset.

Link Aggregation Groups

Link aggregation groups (LAGs), which are also known as port-channels, allow you to combine multiple full-duplex Ethernet links into a single logical link. Network devices treat the aggregation as if it were a single link, which increases fault tolerance and provides load sharing. You assign the LAG VLAN membership after you create a LAG. The LAG by default becomes a member of the management VLAN.

A LAG interface can be either static or dynamic, but not both. All members of a LAG must participate in the same protocols. A static port-channel interface does not require a partner system to be able to aggregate its member ports.

Static LAGs are supported. When a port is added to a LAG as a static member, it neither transmits nor receives LAGPDUs. The GS748T Smart Switch supports eight LAGs.

From the LAGs link, you can access the following pages:

- [LAG Configuration](#) on page 81
- [LAG Membership](#) on page 82
- [LACP Configuration](#) on page 84
- [LACP Port Configuration](#) on page 85

LAG Configuration

Use the LAG (Port Channel) Configuration page to group one or more full-duplex Ethernet links to be aggregated together to form a link aggregation group, which is also known as a port-channel. The switch treats the LAG as if it were a single link.

To access the LAG Configuration page, click **Switching** > **LAG** > **Basic** > **LAG Configuration**.

NETGEAR
Connect with Innovation™

GS748T
ProSafe® 48-Port Gigabit Smart Switch

System Switching Routing QoS Security Monitoring Maintenance Help

Ports LAG VLAN Voice VLAN Auto-VoIP STP Multicast Address Table

Basic
LAG
Configuration
LAG Membership
Advanced

LAG Configuration

LAG Configuration

	Lag Name	Description	Lag ID	Link Trap	Admin Mode	STP Mode	LAG Type	Active Ports	LAG state
<input type="checkbox"/>									
<input type="checkbox"/>	LAG1		1	Disable	Enable	Disable	Static		Link Down
<input type="checkbox"/>	LAG2		2	Disable	Enable	Disable	Static		Link Down
<input type="checkbox"/>	LAG3		3	Disable	Enable	Disable	Static		Link Down
<input type="checkbox"/>	LAG4		4	Disable	Enable	Disable	Static		Link Down

CANCEL APPLY

Copyright © 1996-2012 NETGEAR, Inc.

To configure LAG settings:

1. Select the check box next to the LAG to configure. You can select multiple LAGs to apply the same setting to the selected interfaces. Select the check box in the heading row to apply the same settings to all interfaces.
2. Configure or view the following settings:
 - **LAG Name.** Specify the name you want assigned to the LAG. You may enter any string of up to 15 alphanumeric characters. A valid name has to be specified in order to create the LAG
 - **Description.** Specify the Description string to be attached to a LAG. It can be up to 64 characters in length.
 - **LAG ID.** Displays the number assigned to the LAG. This field is read-only.
 - **Link Trap.** Specify whether you want to have a trap sent when link status changes. The factory default is Disable, which will cause the trap to be sent.

- **Admin Mode.** Select Enable or Disable from the menu. When the LAG (port channel) is disabled, no traffic will flow and LAGPDUs will be dropped, but the links that form the LAG (port channel) will not be released. The factory default is Enable.
 - **STP Mode.** Select the Spanning Tree Protocol Administrative Mode associated with the LAG.
 - **LAG Type.** Specifies whether the LAG is configured as a Static or LACP port. When the LAG is static, it does not transmit or process received LAGPDUs, for example the member ports do not transmit LAGPDUs and all the LAGPDUs it may receive are dropped. The default is Static.
 - **Active Ports.** A listing of the ports that are actively participating members of this Port Channel. A maximum of 8 ports can be assigned to a port channel.
 - **LAG State.** Indicates whether the link is Up or Down.
3. Click **Cancel** to cancel the configuration on the screen and reset the data on the screen to the latest value of the switch.
 4. If you make any changes to this page, click **Apply** to send the updated configuration to the switch. Configuration changes take effect immediately.

LAG Membership

Use the LAG Membership page to select two or more full-duplex Ethernet links to be aggregated together to form a link aggregation group (LAG), which is also known as a port-channel. The switch can treat the port-channel as if it were a single link.

To access the LAG Membership page, click **Switching** > **LAG** > **Basic** > **LAG Membership**.

To add ports to a LAG:

1. From the **LAG ID** field, select the LAG to configure.
2. Optionally, in the **LAG Name** field, enter the name you want assigned to the LAG. You may enter any string of up to 15 alphanumeric characters. A valid name has to be specified to create the LAG.
3. Click the orange bar to display the ports.
4. Click the box below each port to include in the LAG. The following figure shows an example of how to configure LAG1 with ports g1–g4 as members.

LAG Membership

LAG ID: Lag 1 CURRENT MEMBERS

LAG Name: LAG1

PORT

Port	1	2	3	4	5	6	7	8	9	10	11	12	13	14	15	16	17	18	19	20	21	22	23	24
	X	X	X	X																				
	25	26	27	28	29	30	31	32	33	34	35	36	37	38	39	40	41	42	43	44	45	46	47	48
	49	50																						

5. Click **Cancel** to cancel the configuration on the screen and reset the data on the screen to the latest value of the switch.
6. If you make any changes to this page, click **Apply** to send the updated configuration to the switch. Configuration changes take effect immediately.
7. To view the ports that are members of the selected LAG, click **Current Members**.

LACP Configuration

To display the LACP Configuration page, click **Switching** > **LAG** > **Advanced** > **LACP Configuration**.

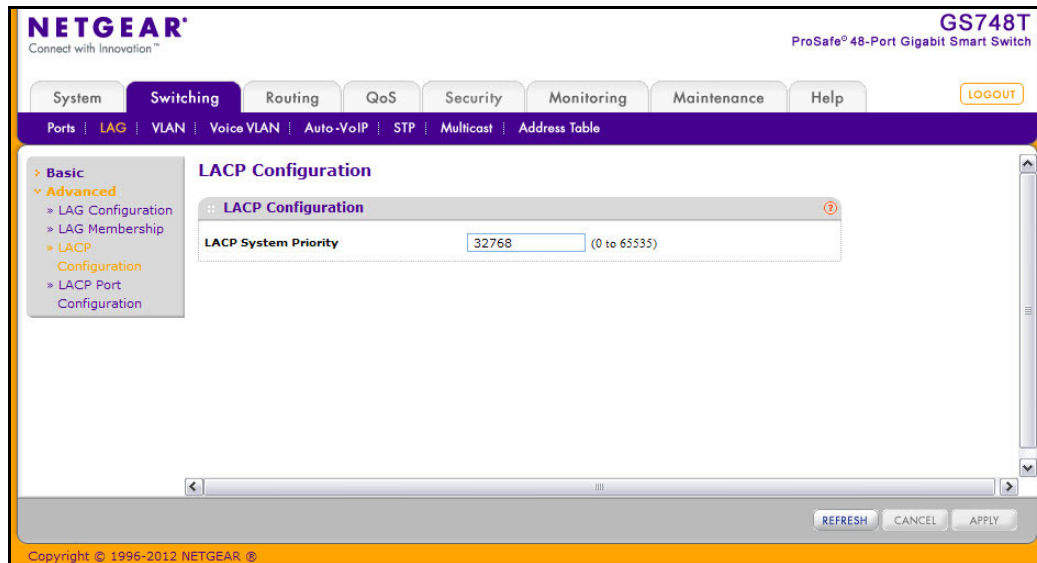

To configure LACP:

1. From the LACP System Priority field, specify the device's link aggregation priority relative to the devices at the other ends of the links on which link aggregation is enabled. A higher value indicates a lower priority. You can change the value of the parameter globally by specifying a priority from 0–65535. The default value is 32768.
2. Click **Refresh** to reload the page and display the most current information.
3. Click **Cancel** to cancel the configuration on the screen and reset the data on the screen to the latest value of the switch.
4. If you make any changes to this page, click **Apply** to send the updated configuration to the switch. Configuration changes take effect immediately.

LACP Port Configuration

To display the LACP Port Configuration page, click **Switching** > **LAG** > **Advanced** > **LACP Port Configuration**.

NETGEAR
Connect with Innovation™

GS748T
ProSafe® 48-Port Gigabit Smart Switch

System | **Switching** | Routing | QoS | Security | Monitoring | Maintenance | Help

Ports | **LAG** | VLAN | Voice VLAN | Auto-VoIP | STP | Multicast | Address Table

> Basic
 > Advanced
 > LAG Configuration
 > LAG Membership
 > LACP Configuration
 > LACP Port Configuration

LACP Port Configuration

LACP Port Priority

GO TO INTERFACE GO

	Interface	LACP Priority	Timeout
<input type="checkbox"/>	g1	<input type="text" value="128"/>	<input type="text" value="Long"/>
<input type="checkbox"/>	g2	128	Long
<input type="checkbox"/>	g3	128	Long
<input type="checkbox"/>	g4	128	Long
<input type="checkbox"/>	g5	128	Long
<input type="checkbox"/>	g6	128	Long
<input type="checkbox"/>	g7	128	Long

CANCEL APPLY

Copyright © 1996-2012 NETGEAR®

To configure LACP port priority settings:

1. Select the check box next to the port to configure. You can select multiple ports to apply the same setting to all selected ports.

Note: You cannot select ports that are not participating in a LAG

2. Configure the **LACP Priority** value for the selected port. The field range is 0–255. The default value is 128.
3. Configure the administrative LACP **Timeout** value.
 - **Long.** Specifies a long timeout value.
 - **Short.** Specifies a short timeout value.
4. Click **Cancel** to cancel the configuration on the screen and reset the data on the screen to the latest value of the switch.
5. If you make any changes to this page, click **Apply** to send the updated configuration to the switch. Configuration changes take effect immediately.

VLANs

Adding Virtual LAN (VLAN) support to a Layer 2 switch offers some of the benefits of both bridging and routing. Like a bridge, a VLAN switch forwards traffic based on the Layer 2 header, which is fast, and like a router, it partitions the network into logical segments, which provides better administration, security and management of multicast traffic.

By default, all ports on the switch are in the same broadcast domain. VLANs electronically separate ports on the same switch into separate broadcast domains so that broadcast packets are not sent to all the ports on a single switch. When you use a VLAN, users can be grouped by logical function instead of physical location.

Each VLAN in a network has an associated VLAN ID, which appears in the IEEE 802.1Q tag in the Layer 2 header of packets transmitted on a VLAN. An end station may omit the tag, or the VLAN portion of the tag, in which case the first switch port to receive the packet may either reject it or insert a tag using its default VLAN ID. A given port may handle traffic for more than one VLAN, but it can only support one default VLAN ID.

From the VLAN link, you can access the following pages:

- [VLAN Configuration](#) on page 86
- [VLAN Membership Configuration](#) on page 87
- [Port VLAN ID Configuration](#) on page 89

VLAN Configuration

Use the VLAN Configuration page to define VLAN groups stored in the VLAN membership table. The GS748T supports up to 256 VLANs. VLAN 1 is created by default, and all ports are untagged members.

To display the VLAN Configuration page, lick **Switching > VLAN > Basic > VLAN Configuration**.

NETGEAR
Connected with Innovation™

GS748T
ProSafe® 48-Port Gigabit Smart Switch

System | **Switching** | Routing | QoS | Security | Monitoring | Maintenance | Help | [LOGOUT](#)

Ports | LAG | **VLAN** | Voice VLAN | Auto-VoIP | STP | Multicast | Address Table

Basic
VLAN
Configuration
Advanced

VLAN Configuration

	VLAN ID	VLAN Name	VLAN Type
<input type="checkbox"/>			Static
<input type="checkbox"/>	1	Default	Default
<input type="checkbox"/>	2	Voice VLAN	Default
<input type="checkbox"/>	3	Auto-Video	Default
<input type="checkbox"/>	9		Static

Reset

Reset Configuration ☐

ADD DELETE CANCEL APPLY

Copyright © 1996-2012 NETGEAR, Inc.

To configure VLANs:

- To add a VLAN, configure the VLAN ID, name, and type, and then click **Add**.
 - VLAN ID.** Specify the VLAN Identifier for the new VLAN. (You can enter data in this field only when you are creating a new VLAN.) The range of the VLAN ID is 1–4093.
 - VLAN Name.** Use this optional field to specify a name for a non-default VLAN. It can be up to 32 alphanumeric characters long, including blanks. The default is blank. VLANs 1–3 cannot be renamed.
 - VLAN Type.** This field identifies the type of the VLAN you are configuring. The switch is preconfigured with three VLANs that have a VLAN Type of *Default*. VLAN 1 is the Default VLAN, VLAN 2 is the Voice VLAN, and VLAN 3 is the Auto-Video VLAN. These VLANs cannot be changed or deleted. When you create a VLAN on this page, its type will always be Static.
- To delete a VLAN, select the check box next to the VLAN ID and click **Delete**. You cannot delete the default VLANs.
- To modify settings for a VLAN, select the check box next to the VLAN ID, change the desired information, and then click **Apply**. Configuration changes occur immediately.
- Click **Cancel** to cancel the configuration on the screen and reset the data on the screen to the latest value of the switch.
- To reset the VLAN settings on the switch to the factory defaults, select the **Reset Configuration** check box, and click OK in the popup message to confirm. If the Management VLAN is set to a non-default VLAN (VLAN 1), it is automatically set to 1 after a Reset Configuration.

VLAN Membership Configuration

Use this page to configure VLAN Port Membership for a particular VLAN. You can select the Group operation through this page.

To display the VLAN Membership Configuration page, click **Switching > VLAN > Advanced > VLAN Membership**.

To configure VLAN membership:

1. From the VLAN ID field, select the VLAN to which you want to add ports.
2. Click the orange bar below the VLAN Type field to display the physical ports on the switch.
3. Click the lower orange bar to display the LAGs on the switch.
4. To select the port(s) or LAG(s) to add to the VLAN, click the square below each port or LAG. You can add each interface as a tagged (T) or untagged (U) VLAN member. A blank square means that the port is not a member of the VLAN.
 - **Tagged:** Frames transmitted from this port are tagged with the port VLAN ID.
 - **Untagged:** Frames transmitted from this port are untagged. Each port can be an untagged member of only one VLAN. By default, all ports are an untagged member of VLAN 1.

In the following figure, ports g6, g7, and g8 are being added as tagged members to VLAN 9.

VLAN Membership																																																																																																					
VLAN ID	9																																																																																																				
Group Operation	Untag All																																																																																																				
VLAN Name																																																																																																					
VLAN Type	Static																																																																																																				
<div> <div>PORT</div> <table border="1"> <tr> <td>Port</td> <td>1</td><td>2</td><td>3</td><td>4</td><td>5</td><td>6</td><td>7</td><td>8</td><td>9</td><td>10</td><td>11</td><td>12</td><td>13</td><td>14</td><td>15</td><td>16</td><td>17</td><td>18</td><td>19</td><td>20</td><td>21</td><td>22</td><td>23</td><td>24</td> </tr> <tr> <td></td> <td></td><td></td><td></td><td></td><td></td><td>T</td><td>T</td><td>T</td><td></td><td></td><td></td><td></td><td></td><td></td><td></td><td></td><td></td><td></td><td></td><td></td><td></td><td></td><td></td><td></td> </tr> <tr> <td></td> <td>25</td><td>26</td><td>27</td><td>28</td><td>29</td><td>30</td><td>31</td><td>32</td><td>33</td><td>34</td><td>35</td><td>36</td><td>37</td><td>38</td><td>39</td><td>40</td><td>41</td><td>42</td><td>43</td><td>44</td><td>45</td><td>46</td><td>47</td><td>48</td> </tr> <tr> <td></td> <td>49</td><td>50</td><td colspan="22"></td> </tr> </table> </div> <div>LAG</div>		Port	1	2	3	4	5	6	7	8	9	10	11	12	13	14	15	16	17	18	19	20	21	22	23	24							T	T	T																		25	26	27	28	29	30	31	32	33	34	35	36	37	38	39	40	41	42	43	44	45	46	47	48		49	50																						
Port	1	2	3	4	5	6	7	8	9	10	11	12	13	14	15	16	17	18	19	20	21	22	23	24																																																																													
						T	T	T																																																																																													
	25	26	27	28	29	30	31	32	33	34	35	36	37	38	39	40	41	42	43	44	45	46	47	48																																																																													
	49	50																																																																																																			

5. Use the **Group Operations** field to select all the ports and configure them. Possible values are:
 - **Untag All:** Select all the ports on which all frames transmitted from this VLAN will be untagged. All the ports will be included in the VLAN.
 - **Tag All:** Select the ports on which all frames transmitted for this VLAN will be tagged. All the ports will be included in the VLAN.
 - **Remove All:** This selection has the effect of excluding all ports from the selected VLAN.
6. Click **Cancel** to cancel the configuration on the screen and reset the data on the screen to the latest value of the switch.
7. If you make any changes to this page, click **Apply** to send the updated configuration to the switch. Configuration changes take place immediately.

Port VLAN ID Configuration

The Port PVID Configuration screen lets you assign a port VLAN ID (PVID) to an interface. There are certain requirements for a PVID:

- All ports must have a defined PVID.
- If no other value is specified, the default VLAN PVID is used.

To access the Port PVID Configuration page, click **Switching** > **VLAN** > **Advanced** > **Port PVID Configuration**.

NETGEAR
Connect with Innovation™

GS748T
ProSafe® 48-Port Gigabit Smart Switch

System | **Switching** | Routing | QoS | Security | Monitoring | Maintenance | Help | **LOGOUT**

Ports | LAG | **VLAN** | Voice VLAN | Auto-VoIP | STP | Multicast | Address Table

> Basic
> Advanced
 > VLAN
 > Configuration
 > VLAN Membership
 > **Port PVID Configuration**

Port PVID Configuration

PVID Configuration

PORTS | LAGS | ALL | GO TO INTERFACE: GO

	Interface	PVID Configured (1 to 4093)	Current PVID	Acceptable Frame Types	Ingress Filtering	Port Priority (0 to 7)
<input type="checkbox"/>						
<input type="checkbox"/>	g1	9	9	Admit All	Disable	0
<input type="checkbox"/>	g2	1	1	Admit All	Disable	0
<input type="checkbox"/>	g3	1	1	Admit All	Disable	0
<input type="checkbox"/>	g4	1	1	Admit All	Disable	0
<input type="checkbox"/>	g5	1	1	Admit All	Disable	0
<input type="checkbox"/>	g6	1	1	Admit All	Disable	0
<input type="checkbox"/>	g7	1	1	Admit All	Disable	0
<input type="checkbox"/>	g8	1	1	Admit All	Disable	0
<input type="checkbox"/>	g9	1	1	Admit All	Disable	0

CANCEL APPLY

Copyright © 1996-2012 NETGEAR®

To configure PVID information:

1. To configure PVID settings for a physical port, click **PORTS**.
2. To configure PVID settings for a Link Aggregation Group (LAG), click **LAGS**.
3. To configure PVID settings for both physical ports and LAGs, click **ALL**.
4. Select the check box next to the interfaces to configure. You can select multiple interfaces to apply the same setting to the selected interfaces. Select the check box in the heading row to apply the same settings to all interfaces.
5. Configure the PVID to assign to untagged or priority tagged frames received on this port.
6. In the **Acceptable Frame Type** field, specify how you want the port to handle untagged and priority tagged frames. Whichever you select, VLAN tagged frames will be forwarded in accordance with the IEEE 802.1Q VLAN standard. The factory default is Admit All.
 - **VLAN Only:** The port will accept only VLAN-tagged frames and will discard any untagged or priority tagged frames it receives.
 - **Admit All:** Untagged and priority tagged frames received on the port will be accepted and assigned the value of the Port VLAN ID for this port.

7. In the **Ingress Filtering** field, specify how you want the port to handle tagged frames:
 - **Enable**: A tagged frame will be discarded if this port is not a member of the VLAN identified by the VLAN ID in the tag. In an untagged frame, the VLAN is the Port VLAN ID specified for the port that received this frame.
 - **Disable**: All frames are forwarded in accordance with the IEEE 802.1Q VLAN standard. The factory default is Disable.
8. Specify the default 802.1p priority assigned to untagged packets arriving at the port. Possible values are 0–7.
9. Click **Cancel** to cancel the configuration on the screen and reset the data on the screen to the latest value of the switch.
10. If you make any changes to this page, click **Apply** to send the updated configuration to the switch. Configuration changes take place immediately.

Voice VLAN

Configure the Voice VLAN settings for ports that carry traffic from IP phones. The Voice VLAN feature can help ensure that the sound quality of an IP phone is safeguarded from deteriorating when the data traffic on the port is high.

From the VLAN link, you can access the following pages:

- [Voice VLAN Properties](#) on page 91
- [Voice VLAN Port Setting](#) on page 92
- [Voice VLAN OUI](#) on page 93

Voice VLAN Properties

To display the Voice VLAN Properties page, click **Switching** > **Voice VLAN** > **Basic** > **Properties**.

- Voice VLAN Status:** Radio buttons for Disable and Enable (Enable is selected).
- Voice VLAN ID:** A dropdown menu showing '2'.
- Class Of Service:** A dropdown menu showing '6'.
- Remark CoS:** Radio buttons for Disable and Enable (Enable is selected).
- Voice VLAN Aging Time:** Input fields for 1 Day, 0 Hour, and 0 Min (1 Min - 30 Days).

At the bottom of the window are 'CANCEL' and 'APPLY' buttons. The footer of the interface shows 'Copyright © 1996-2012 NETGEAR'.

To configure Voice VLAN:

1. From the **Voice VLAN Status** field, enable or disable Voice VLAN on the switch. If the switch does not handle traffic from IP phones, the status should be disabled.
2. From the **Voice VLAN ID** field, select the VLAN to use for voice traffic on the switch. The VLAN must already exist on the switch. For information about how to create VLANs, see [VLAN Configuration](#) on page 86.
3. From the **Class of Service** field, set the CoS tag value to be reassigned for packets received on the Voice VLAN when Remark CoS is enabled.
4. From the **Remark CoS** field, select Enable or Disable to reassign the CoS tag value to packets received on the Voice VLAN.
5. From the **Voice VLAN Aging Time** field, specify the amount of time after the last IP phone's OUI is aged out for a specific port. The port will age out after the bridge and voice aging time.
6. Click **Cancel** to cancel the configuration on the screen and reset the data on the screen to the latest value of the switch.
7. If you make any changes to this page, click **Apply** to send the updated configuration to the switch.

Voice VLAN Port Setting

To display the Voice VLAN Port Setting page, click **Switching** > **Voice VLAN** > **Advanced** > **Port Setting**.

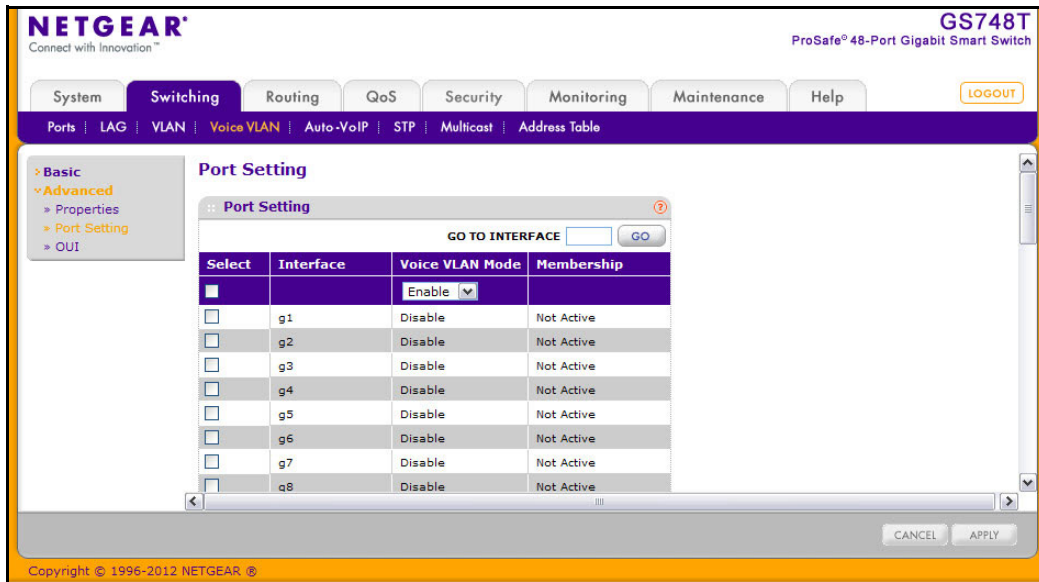

To configure Voice VLAN port settings:

1. Select the check box next to the port to configure. You can select multiple check boxes to apply the same setting to all selected ports.
2. From the **Voice VLAN Mode** menu, specify whether to enable or disable Voice VLAN on the selected port.
3. Click **Cancel** to cancel the configuration on the screen and reset the data on the screen to the latest value of the switch.
4. If you make any changes to this page, click **Apply** to send the updated configuration to the switch.

Note: The **Membership** field displays whether the current operational status of the voice VLAN on the interface is active or not active.

Voice VLAN OUI

The Organizational Unique Identifier (OUI) identifies the IP phone manufacturer. The switch comes preconfigured with the following OUIs:

- 00:01:E3: SIEMENS
- 00:03:6B: CISCO1
- 00:12:43: CISCO2
- 00:0F:E2: H3C
- 00:60:B9: NITSUKO
- 00:D0:1E: PINTEL
- 00:E0:75: VERILINK
- 00:E0:BB: 3COM
- 00:04:0D: AVAYA1
- 00:1B:4F: AVAYA2

You can select an existing OUI or add a new OUI and description to identify the IP phones on the network.

To display the Voice VLAN OUI page, click **Switching** > **Voice VLAN** > **Advanced** > **OUI**.

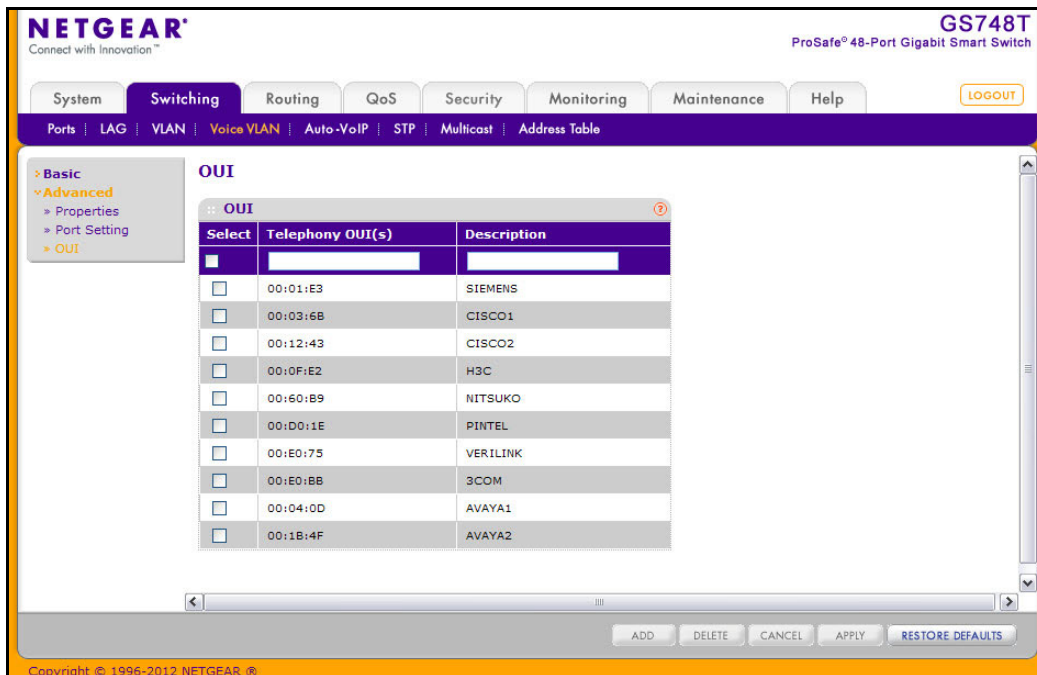

To configure OUI settings:

1. To add a new OUI prefix, type the VOIP OUI prefix in the **Telephony OUI(s)** field, provide a description of the prefix, and click **Add**. The OUI prefix must be in the format AA:BB:CC.
2. To delete an OUI prefix from the list, select the check box next to the OUI prefix and click **Delete**.
3. To modify information for an entry in the OUI list, select the check box next to the OUI prefix, update the OUI prefix or description, and then click **Apply**.
4. Click **Cancel** to cancel the configuration on the screen and reset the data on the screen to the latest value of the switch.
5. Click **Restore Defaults** to restore the list to the preconfigured OUIs.

Auto-VoIP Configuration

The Auto-VoIP automatically makes sure that time-sensitive voice traffic is given priority over data traffic on ports that have this feature enabled. Auto-VoIP checks for packets carrying the following VoIP protocols:

- Session Initiation Protocol (SIP)
- H.323
- Skinny Client Control Protocol (SCCP)

VoIP frames that are received on ports that have the Auto-VoIP feature enabled are marked with CoS Traffic Class 7.

Use the Auto-VoIP Configuration menu to configure the Auto-VoIP parameters. **Interface** specifies all the configurable Auto-VoIP interfaces. **Traffic Class** displays the Traffic Class on which the received VoIP frames are marked.

To display the Auto-VoIP Configuration page, click **Switching > Auto-VoIP**.

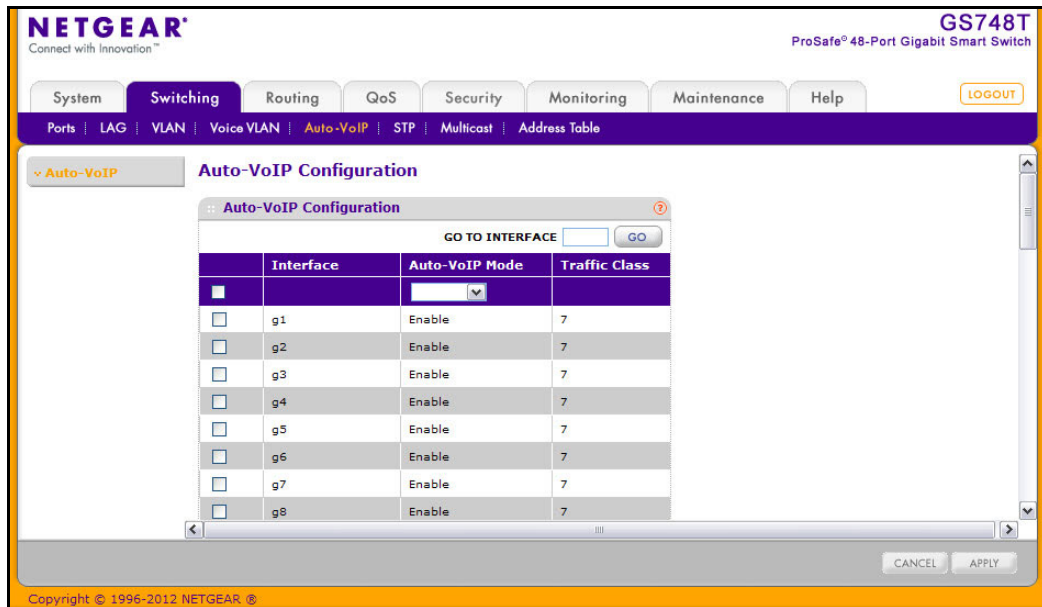

To enable Auto-VoIP:

1. **Auto-VoIP Mode.** Select the Auto-VoIP administrative mode for the interface. This selector lists the two options for administrative mode: Enable and Disable. The administrative mode of Auto-VoIP is disabled by default.
2. Click **Cancel** to cancel the configuration on the screen and reset the data on the screen to the latest value of the switch.
3. If you make any configuration changes, click **Apply** to send the updated configuration to the switch. Configuration changes occur immediately.

Spanning Tree Protocol

The Spanning Tree Protocol (STP) provides a tree topology for any arrangement of bridges. STP also provides one path between end stations on a network, eliminating loops. Spanning tree versions supported include Common STP, Multiple STP, and Rapid STP.

Classic STP provides a single path between end stations, avoiding and eliminating loops. For information on configuring Common STP, see [CST Port Configuration](#) on page 100.

Multiple Spanning Tree Protocol (MSTP) supports multiple instances of Spanning Tree to efficiently channel VLAN traffic over different interfaces. Each instance of the Spanning Tree behaves in the manner specified in IEEE 802.1w, Rapid Spanning Tree (RSTP), with slight modifications in the working but not the end effect (chief among the effects, is the rapid transitioning of the port to 'Forwarding'). The difference between the RSTP and the traditional STP (IEEE 802.1D) is the ability to configure and recognize full-duplex connectivity and ports which are connected to end stations, resulting in rapid transitioning of the port to 'Forwarding' state and the suppression of Topology Change Notification. These features are represented by the parameters 'pointtopoint' and 'edgeport'. MSTP is compatible to both RSTP and STP. It behaves appropriately to STP and RSTP bridges. A MSTP bridge can be configured to behave entirely as a RSTP bridge or a STP bridge.

Note: For two bridges to be in the same region, the force version should be 802.1s and their configuration name, digest key, and revision level should match. For additional information about regions and their effect on network topology, refer to the IEEE 802.1Q standard.

The Spanning Tree folder contains links to the following features:

- [STP Switch Configuration](#) on page 97
- [CST Configuration](#) on page 99
- [CST Port Configuration](#) on page 100
- [CST Port Status](#) on page 102
- [Rapid STP](#) on page 103
- [MST Configuration](#) on page 104
- [MST Port Configuration](#) on page 106
- [STP Statistics](#) on page 108

STP Switch Configuration

The Spanning Tree Switch Configuration/Status page contains fields for enabling STP on the switch.

To display the Spanning Tree Switch Configuration/Status page, click **Switching > STP > Basic > STP Configuration**.

NETGEAR
Connect with Innovation™

GS748T
ProSafe® 48-Port Gigabit Smart Switch

System | **Switching** | Routing | QoS | Security | Monitoring | Maintenance | Help

Ports | LAG | VLAN | Voice VLAN | Auto-VoIP | **STP** | Multicast | Address Table

Basic
STP
Configuration
Advanced

STP Configuration

Global Settings

Spanning Tree State: ☒ Disable ☐ Enable

STP Operation Mode: ☐ STP ☐ RSTP ☒ MSTP

Configuration Name: 4C-60-DE-62-36-47

Configuration Revision Level: 0 (0 to 65535)

Configuration Digest Key: 0xac36177f50283cd4b83821d8ab26de62

BPDU Flooding: ☒ All ☐ Disable ☐ Enable

STP Status

Bridge Identifier	80:00:4c:60:de:62:36:47
Time Since Topology Change	0 day 3 hr 32 min 9 sec
Topology Change Count	0
Topology Change	False
Designated Root	80:00:4c:60:de:62:36:47
Root Path Cost	0
Root Port	
Max Age (secs)	20
Forward Delay (secs)	15
Hold Time (secs)	6
CST Regional Root	80:00:4c:60:de:62:36:47
CST Path Cost	0

REFRESH CANCEL APPLY

Copyright © 1996-2012 NETGEAR®

To configure STP settings on the switch:

1. From the **Spanning Tree State** field, specify whether to enable or disable Spanning Tree operation on the switch.
2. From the **STP Operation Mode** field, Specifies the Force Protocol Version parameter for the switch. Options are:
 - STP (Spanning Tree Protocol): IEEE 802.1D
 - RSTP (Rapid Spanning Tree Protocol): IEEE 802.1w
 - MSTP (Multiple Spanning Tree Protocol): IEEE 802.1s
3. Specify the configuration name and revision level.
 - **Configuration Name.** Name used to identify the configuration currently being used. It may be up to 32 alphanumeric characters.
 - **Configuration Revision Level.** Number used to identify the configuration currently being used. The values allowed are between 0 and 65535. The default value is 0.

4. Specify the BPDU Flooding status for all ports or for individual ports. When this feature is enabled, BPDU packets arriving at this port are flooded to other ports if STP is disabled.
5. Click **Cancel** to cancel the configuration on the screen and reset the data on the screen to the latest value of the switch
6. If you make any configuration changes, click **Apply** to send the updated configuration to the switch. Configuration changes occur immediately.

The following table describes the STP Status information displayed on the screen.

Field	Description
Bridge Identifier	The bridge identifier for the CST. It is made up using the bridge priority and the base MAC address of the bridge.
Time Since Topology Change	The time in seconds since the topology of the CST last changed.
Topology Change Count	The number of times the topology has changed for the CST.
Topology Change	The value of the topology change parameter for the switch indicating if a topology change is in progress on any port assigned to the CST. The value is either True or False .
Designated Root	The bridge identifier of the root bridge. It is made up from the bridge priority and the base MAC address of the bridge.
Root Path Cost	Path cost to the Designated Root for the CST.
Root Port	Port to access the Designated Root for the CST.
Max Age (secs)	Specifies the bridge maximum age for CST. The value must be less than or equal to (2 X Bridge Forward Delay) – 1 and greater than or equal to 2 X (Bridge Hello Time +1).
Forward Delay (secs)	Derived value of the Root Port Bridge Forward Delay parameter.
Hold Time (secs)	Minimum time between transmission of Configuration BPDUs.
CST Regional Root	Priority and base MAC address of the CST Regional Root.
CST Path Cost	Path Cost to the CST tree Regional Root.

Click **Refresh** to update the information on the screen with the most current data.

CST Configuration

Use the Spanning Tree CST Configuration page to configure Common Spanning Tree (CST) and Internal Spanning Tree on the switch.

To display the Spanning Tree CST Configuration page, click **Switching > STP > Advanced > CST Configuration**.

NETGEAR
Connect with Innovation™

GS748T
ProSafe® 48-Port Gigabit Smart Switch

System | **Switching** | Routing | QoS | Security | Monitoring | Maintenance | Help | LOGOUT

Ports | LAG | VLAN | Voice VLAN | Auto-VoIP | **STP** | Multicast | Address Table

Basic
Advanced
STP Configuration
CST Configuration
CST Port Configuration
CST Port Status
RSTP
MST Configuration
MST Port Configuration
STP Statistics

CST Configuration

CST Configuration

Bridge Priority: 32768 (0 to 61440)
Bridge Max Age (secs): 20 (6 to 40)
Bridge Hello Time (secs): 2
Bridge Forward Delay (secs): 15 (4 to 30)
Spanning Tree Maximum Hops: 20 (1 to 127)

MSTP Status

MST ID	VID	FID
CST	1 2 3 9	1 2 3 9

REFRESH CANCEL APPLY

Copyright © 1996-2012 NETGEAR®

To configure CST settings:

1. Specify values for CST in the appropriate fields:

- **Bridge Priority.** When switches or bridges are running STP, each is assigned a priority. After exchanging BPDUs, the switch with the lowest priority value becomes the root bridge. Specifies the bridge priority value for the Common and Internal Spanning Tree (CST). The valid range is 0–61440. The bridge priority is a multiple of 4096. If you specify a priority that is not a multiple of 4096, the priority is automatically set to the next lowest priority that is a multiple of 4096. For example, if the priority is attempted to be set to any value between 0 and 4095, it will be set to 0. The default priority is 32768.
- **Bridge Max Age (secs).** Specifies the bridge maximum age time for the Common and Internal Spanning Tree (CST), which indicates the amount of time in seconds a bridge waits before implementing a topological change. The valid range is 6–40, and the value must be less than or equal to $(2 * \text{Bridge Forward Delay}) - 1$ and greater than or equal to $2 * (\text{Bridge Hello Time} + 1)$. The default value is 20.
- **Bridge Hello Time (secs).** Specifies the switch Hello time for the Common and Internal Spanning Tree (CST), which indicates the amount of time in seconds a root bridge waits between configuration messages. The value is fixed at 2 seconds.

- **Bridge Forward Delay (secs).** Specifies the switch forward delay time, which indicates the amount of time in seconds a bridge remains in a listening and learning state before forwarding packets. The value must be greater or equal to $(\text{Bridge Max Age} / 2) + 1$. The time range is from 4 seconds to 30 seconds. The default value is 15.
 - **Spanning Tree Maximum Hops.** Specifies the maximum number of bridge hops the information for a particular CST instance can travel before being discarded. The valid range is 1–127.
2. Click **Cancel** to cancel the configuration on the screen and reset the data on the screen to the latest value of the switch
 3. If you make any configuration changes, click **Apply** to send the updated configuration to the switch. Configuration changes take place immediately.

The following table describes the MSTP status information displayed on the Spanning Tree CST Configuration page.

Field	Description
MST ID	Table consisting of the MST instances (including the CST) and the corresponding VLAN IDs associated with each of them.
VID	Table consisting of the VLAN IDs and the corresponding FID associated with each of them
FID	Table consisting of the FIDs and the corresponding VLAN IDs associated with each of them.

Click **Refresh** to update the information on the screen with the most current data.

CST Port Configuration

Use the Spanning Tree CST Port Configuration page to configure Common Spanning Tree (CST) and Internal Spanning Tree on a specific port on the switch.

To display the Spanning Tree CST Port Configuration page, click **Switching > STP > Advanced > CST Port Configuration**.

NETGEAR
Connect with Innovation™

GS748T
ProSafe® 48-Port Gigabit Smart Switch

System Switching Routing QoS Security Monitoring Maintenance Help

Ports LAG VLAN Voice VLAN Auto-VoIP **STP** Multicast Address Table

Basic
Advanced
STP Configuration
CST Configuration
CST Port Configuration
CST Port Status
RSTP
MST Configuration
MST Port Configuration
STP Statistics

CST Port Configuration

Port Configuration

PORTS LAGS All

GO TO INTERFACE [] GO

	Interface	STP Status	Fast Link	Port State	Path Cost	Priority	External Port Path Cost	Port ID	Hello Timer
<input type="checkbox"/>	g1	Disable	Disable	Manual forwarding	0	128	0	32769	2
<input type="checkbox"/>	g2	Disable	Disable	Disabled	0	128	0	32770	2
<input type="checkbox"/>	g3	Disable	Disable	Disabled	0	128	0	32771	2
<input type="checkbox"/>	g4	Disable	Disable	Disabled	0	128	0	32772	2
<input type="checkbox"/>	g5	Disable	Disable	Disabled	0	128	0	32773	2
<input type="checkbox"/>	g6	Disable	Disable	Disabled	0	128	0	32774	2
<input type="checkbox"/>	g7	Disable	Disable	Disabled	0	128	0	32775	2
<input type="checkbox"/>	g8	Disable	Disable	Disabled	0	128	0	32776	2
<input type="checkbox"/>	g9	Disable	Disable	Manual forwarding	0	128	0	32777	2
<input type="checkbox"/>	g10	Disable	Disable	Disabled	0	128	0	32778	2
<input type="checkbox"/>	g11	Disable	Disable	Disabled	0	128	0	32779	2

REFRESH CANCEL APPLY

Copyright © 1996-2012 NETGEAR ©

To configure CST port settings:

1. To configure CST settings for a physical port, click **PORTS**.
2. To configure CST settings for a Link Aggregation Group (LAG), click **LAGS**.
3. To configure CST settings for both physical ports and LAGs, click **ALL**.
4. Select the check box next to the port or LAG to configure. You can select multiple ports and LAGs to apply the same setting to the selected interfaces. Select the check box in the heading row to apply the same settings to all interfaces.
5. Configure the CST values for the selected port(s) or LAG(s):
 - **STP Status.** Enable or disable the Spanning Tree Protocol Administrative Mode associated with the port or port channel.
 - **Fast Link.** Specifies if the specified port is an Edge Port with the CST. Possible values are Enable or Disable. The default is Disable.
 - **Port State.** The Forwarding state of this port. This field is read-only.
 - **Path Cost.** Set the Path Cost to a new value for the specified port in the common and internal spanning tree. It takes a value in the range of 1–200000000.
 - **Priority.** The priority for a particular port within the CST. The port priority is set in multiples of 16. If you specify a value that is not a multiple of 16, the priority is set to the priority is automatically set to the next lowest priority that is a multiple of 16. For example, if you set a value between 0 and 15, the priority is set to 0. If you specify a number between 16 and 31, the priority is set to 16.
 - **External Port Path Cost.** Set the External Path Cost to a new value for the specified port in the spanning tree. It takes a value in the range of 1–200000000.
 - **Port ID.** The port identifier for the specified port within the CST. It is made up from the port priority and the interface number of the port.

- **Hello Timer.** Specifies the switch Hello time, which indicates the amount of time in seconds a port waits between configuration messages. The value is fixed at 2 seconds.
6. Click **Cancel** to cancel the configuration on the screen and reset the data on the screen to the latest value of the switch.
 7. If you make any configuration changes, click **Apply** to send the updated configuration to the switch. Configuration changes take place immediately.
 8. Click **Refresh** to update the information on the screen with the most current data.

CST Port Status

Use the Spanning Tree CST Port Status page to display Common Spanning Tree (CST) and Internal Spanning Tree on a specific port on the switch.

To display the Spanning Tree CST Port Status page, click **Switching** > **STP** > **Advanced** > **CST Port Status**.

Interface	Port Role	Designated Root	Designated Cost	Designated Bridge	Designated Port	Topology Change Acknowledge	Edge Port	Point-to-Point MAC	CST Regional Root	CST Path Cost	Port Forwarding State
g1	Disabled	80:00:4c:60:de:62:36:47	0	80:00:4c:60:de:62:36:47	0	False	Disabled	True	80:00:4c:60:de:62:36:47	0	Manual forwarding
g2	Disabled	80:00:4c:60:de:62:36:47	0	80:00:4c:60:de:62:36:47	0	False	Disabled	False	80:00:4c:60:de:62:36:47	0	Disabled
g3	Disabled	80:00:4c:60:de:62:36:47	0	80:00:4c:60:de:62:36:47	0	False	Disabled	False	80:00:4c:60:de:62:36:47	0	Disabled
g4	Disabled	80:00:4c:60:de:62:36:47	0	80:00:4c:60:de:62:36:47	0	False	Disabled	False	80:00:4c:60:de:62:36:47	0	Disabled
g5	Disabled	80:00:4c:60:de:62:36:47	0	80:00:4c:60:de:62:36:47	0	False	Disabled	False	80:00:4c:60:de:62:36:47	0	Disabled
g6	Disabled	80:00:4c:60:de:62:36:47	0	80:00:4c:60:de:62:36:47	0	False	Disabled	False	80:00:4c:60:de:62:36:47	0	Disabled
g7	Disabled	80:00:4c:60:de:62:36:47	0	80:00:4c:60:de:62:36:47	0	False	Disabled	False	80:00:4c:60:de:62:36:47	0	Disabled
g8	Disabled	80:00:4c:60:de:62:36:47	0	80:00:4c:60:de:62:36:47	0	False	Disabled	False	80:00:4c:60:de:62:36:47	0	Disabled
g9	Disabled	80:00:4c:60:de:62:36:47	0	80:00:4c:60:de:62:36:47	0	False	Disabled	True	80:00:4c:60:de:62:36:47	0	Manual forwarding
g10	Disabled	80:00:4c:60:de:62:36:47	0	80:00:4c:60:de:62:36:47	0	False	Disabled	False	80:00:4c:60:de:62:36:47	0	Disabled
g11	Disabled	80:00:4c:60:de:62:36:47	0	80:00:4c:60:de:62:36:47	0	False	Disabled	False	80:00:4c:60:de:62:36:47	0	Disabled

The following table describes the CST Status information displayed on the screen.

Field	Description
Interface	Select a physical or port channel interface to configure. The port is associated with the VLAN(s) associated with the CST.
Port Role	Each MST Bridge Port that is enabled is assigned a Port Role for each spanning tree. The port role will be one of the following values: Root Port , Designated Port , Alternate Port , Backup Port , Master Port , or Disabled Port .
Designated Root	Root Bridge for the CST. It is made up using the bridge priority and the base MAC address of the bridge.
Designated Cost	Displays cost of the port participating in the STP topology. Ports with a lower cost are less likely to be blocked if STP detects loops.

Field	Description
Designated Bridge	Bridge Identifier of the bridge with the Designated Port. It is made up using the bridge priority and the base MAC address of the bridge.
Designated Port	Port Identifier on the Designated Bridge that offers the lowest cost to the LAN. It is made up from the port priority and the interface number of the port.
Topology Change Acknowledge	Identifies whether the next BPDU to be transmitted for this port would have the topology change acknowledgement flag set. It is either <i>True</i> or <i>False</i> .
Edge Port	Indicates whether the port is enabled as an edge port. Possible values are Enabled or Disabled .
Point-to-point MAC	Derived value indicating whether the port is part of a point-to-point link.
CST Regional Root	Displays the bridge priority and base MAC address of the CST Regional Root.
CST Path Cost	Displays the path Cost to the CST tree Regional Root.
Port Forwarding State	Displays the Forwarding State of this port.

Click **Refresh** to update the information on the screen with the most current data.

Rapid STP

Use the Rapid STP page to view information about Rapid Spanning Tree (RSTP) port status.

To display the Rapid STP page, click **Switching** > **STP** > **Advanced** > **RSTP**.

Interface	Role	Mode	Fast Link	Status
g1	Disabled	MSTP	False	Manual forwarding
g2	Disabled	MSTP	False	Disabled
g3	Disabled	MSTP	False	Disabled
g4	Disabled	MSTP	False	Disabled
g5	Disabled	MSTP	False	Disabled
g6	Disabled	MSTP	False	Disabled
g7	Disabled	MSTP	False	Disabled
g8	Disabled	MSTP	False	Disabled
g9	Disabled	MSTP	False	Manual forwarding
g10	Disabled	MSTP	False	Disabled

The following table describes the Rapid STP Status information displayed on the screen.

Field	Description
Interface	The physical or port channel interfaces associated with VLANs associated with the CST.
Role	Each MST Bridge Port that is enabled is assigned a Port Role for each spanning tree. The port role will be one of the following values: Root Port, Designated Port, Alternate Port, Backup Port, Master Port, or Disabled Port.
Mode	Specifies the spanning tree operation mode. Different modes are STP , RSTP , and MSTP .
Fast Link	Indicates whether the port is enabled as an edge port.
Status	The Forwarding State of this port.

Click **Refresh** to update the information on the screen with the most current data.

MST Configuration

Use the Spanning Tree MST Configuration page to configure Multiple Spanning Tree (MST) on the switch.

To display the Spanning Tree MST Configuration page, click **Switching > STP > Advanced > MST Configuration**.

NETGEAR
Connected with Innovation™

GS748T
ProSafe® 48-Port Gigabit Smart Switch

System | **Switching** | Routing | QoS | Security | Monitoring | Maintenance | Help

Ports | LAG | VLAN | Voice VLAN | Auto-VoIP | **STP** | Multicast | Address Table

> Basic
> **Advanced**
 > STP Configuration
 > CST Configuration
 > CST Port Configuration
 > CST Port Status
 > RSTP
 > **MST Configuration**
 > MST Port Configuration
 > STP Statistics

MST Configuration

MST Configuration

	MST ID	Priority	Vlan Id	Bridge Identifier	Time Since Topology Change	Topology Change Count	Topology Change	Designated Root	Root Path Cost	Root Port
<input type="checkbox"/>	1	0	9	00:01:4c:60:de:62:36:47	0 day 3 hr 38 min 43 sec	0	False	00:01:4c:60:de:62:36:47	0	0

ADD DELETE CANCEL APPLY

Copyright © 1996-2012 NETGEAR, Inc.

To configure an MST instance:

1. To add an MST instance, configure the MST values and click **Add**:
 - **MST ID**. Specify the ID of the MST to create. Valid values for this are between 1 and 4094.
 - **Priority**. Specifies the bridge priority value for the MST. When switches or bridges are running STP, each is assigned a priority. After exchanging BPDUs, the switch with the lowest priority value becomes the root bridge. The bridge priority is a multiple of 4096. If you specify a priority that is not a multiple of 4096, the priority is automatically set to the next lowest priority that is a multiple of 4096. For example, if the priority is attempted to be set to any value between 0 and 4095, it will be set to 0. The default priority is 32768. The valid range is 0–61440.
 - **VLAN ID**. The menu contains all VLANs configured on the switch. Select a VLAN to associate with the MST instance.
2. To delete an MST instance, select the check box next to the instance and click **Delete**.
3. To modify an MST instance, select the check box next to the instance to configure, update the values, and click **Apply**. You can select multiple check boxes to apply the same setting to all selected ports.
4. Click **Cancel** to cancel the configuration on the screen and reset the data on the screen to the latest value of the switch.

For each configured instance, the information described in the following table displays on the page.

Field	Description
Bridge Identifier	The bridge identifier for the selected MST instance. It is made up using the bridge priority and the base MAC address of the bridge.
Time Since Topology Change	Displays the total amount of time since the topology of the selected MST instance last changed. The time is displayed in hour/minute/second format, for example, 5 hours, 10 minutes, and 4 seconds.
Topology Change Count	Displays the total number of times topology has changed for the selected MST instance.
Topology Change	Indicates whether a topology change is in progress on any port assigned to the selected MST instance. The possible values are True or False .
Designated Root	Displays the bridge identifier of the root bridge, which is made up from the bridge priority and the base MAC address of the bridge.
Root Path Cost	Displays the path cost to the Designated Root for this MST instance.
Root Port	Indicates the port to access the Designated Root for this MST instance.

MST Port Configuration

Use the Spanning Tree MST Port Configuration page to configure and display Multiple Spanning Tree (MST) settings on a specific port on the switch.

To display the Spanning Tree MST Port Status page, click **Switching > STP > Advanced > MST Port Configuration**.

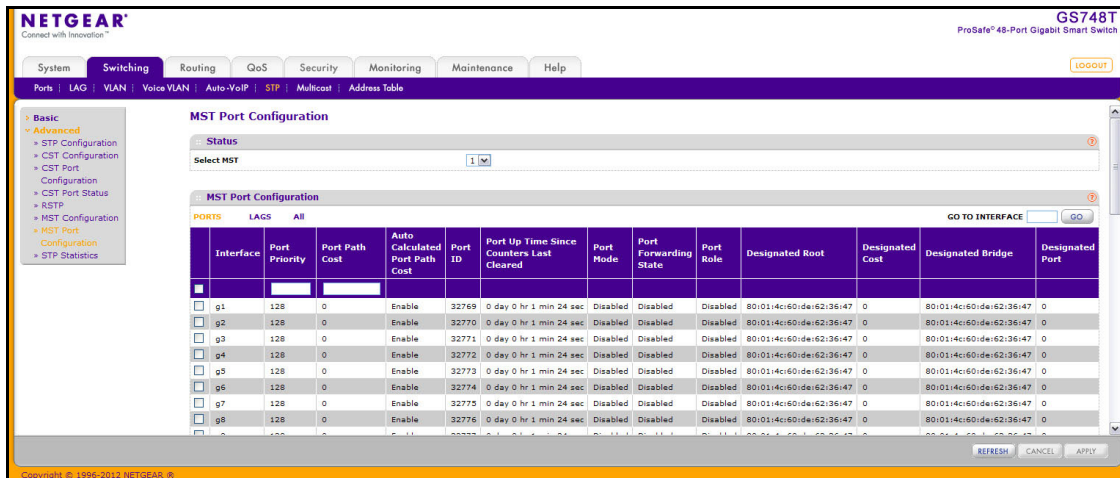

Note: If no MST instances have been configured on the switch, the page displays a “No MSTs Available” message.

To configure MST port settings:

1. To configure MST settings for a physical port, click **PORTS**.
2. To configure MST settings for a Link Aggregation Group (LAG), click **LAGS**.
3. To configure MST settings for both physical ports and LAGs, click **ALL**.
4. Select the check box next to the port or LAG to configure. You can select multiple ports and LAGs to apply the same setting to the selected interfaces. Select the check box in the heading row to apply the same settings to all interfaces.
5. Configure the MST values for the selected port(s) or LAG(s):
 - **Port Priority.** The priority for a particular port within the selected MST instance. The port priority is set in multiples of 16. If you specify a value that is not a multiple of 16, the priority is set to the next lowest priority that is a multiple of 16. For example, if you set a value between 0 and 15, the priority is set to 0. If you specify a number between 16 and 31, the priority is set to 16. It takes a value in the range of 0–240.
 - **Port Path Cost.** Set the Path Cost to a new value for the specified port in the selected MST instance. It takes a value in the range of 1–200000000.

6. Click **Cancel** to cancel the configuration on the screen and reset the data on the screen to the latest value of the switch
7. If you make any configuration changes, click **Apply** to send the updated configuration to the switch. Configuration changes take place immediately.

The following table describes the read-only MST port configuration information displayed on the Spanning Tree CST Configuration page

Field	Description
Auto-calculated Port Path Cost	Displays whether the path cost is automatically calculated (Enabled) or not (Disabled). Path cost is calculated based on the link speed of the port if the configured value for Port Path Cost is zero.
Port ID	The port identifier for the specified port within the selected MST instance. It is made up from the port priority and the interface number of the port.
Port Up Time Since Counters Last Cleared	Time since the counters were last cleared, displayed in Days, Hours, Minutes, and Seconds.
Port Mode	Spanning Tree Protocol Administrative Mode associated with the port or port channel. Possible values are Enable or Disable .
Port Forwarding State	Indicates the current STP state of a port. If enabled, the port state determines what forwarding action is taken on traffic. Possible port states are: <ul style="list-style-type: none"> • Disabled: STP is currently disabled on the port. The port forwards traffic while learning MAC addresses. • Blocking: The port is currently blocked and cannot be used to forward traffic or learn MAC addresses. • Listening: The port is currently in the listening mode. The port cannot forward traffic nor can it learn MAC addresses. • Learning: The port is currently in the learning mode. The port cannot forward traffic, however, it can learn new MAC addresses. • Forwarding: The port is currently in the forwarding mode. The port can forward traffic and learn new MAC addresses
Port Role	Each MST Bridge Port that is enabled is assigned a Port Role for each spanning tree. The port role will be one of the following values: Root Port , Designated Port , Alternate Port , Backup Port , Master Port , or Disabled Port .
Designated Root	Root Bridge for the selected MST instance. It is made up using the bridge priority and the base MAC address of the bridge.
Designated Cost	Displays cost of the port participating in the STP topology. Ports with a lower cost are less likely to be blocked if STP detects loops.
Designated Bridge	Bridge Identifier of the bridge with the Designated Port. It is made up using the bridge priority and the base MAC address of the bridge.
Designated Port	Port Identifier on the Designated Bridge that offers the lowest cost to the LAN. It is made up from the port priority and the interface number of the port.

Click **Refresh** to update the screen with the latest MST information.

STP Statistics

Use the Spanning Tree Statistics page to view information about the number and type of bridge protocol data units (BPDUs) transmitted and received on each port.

To display the Spanning Tree Statistics page, click **Switching** > **STP** > **Advanced** > **STP Statistics**.

Interface	STP BPDUs Received	STP BPDUs Transmitted	RSTP BPDUs Received	RSTP BPDUs Transmitted	MSTP BPDUs Received	MSTP BPDUs Transmitted
g1	0	0	0	0	0	0
g2	0	0	0	0	0	0
g3	0	0	0	0	0	0
g4	0	0	0	0	0	0
g5	0	0	0	0	0	0
g6	0	0	0	0	0	0
g7	0	0	0	0	0	0
g8	0	0	0	0	0	0

The following table describes the information available on the STP Statistics page.

Field	Description
Interface	Select a physical or port channel interface to view its statistics.
STP BPDUs Received	Number of STP BPDUs received at the selected port.
STP BPDUs Transmitted	Number of STP BPDUs transmitted from the selected port.
RSTP BPDUs Received	Number of RSTP BPDUs received at the selected port.
RSTP BPDUs Transmitted	Number of RSTP BPDUs transmitted from the selected port.
MSTP BPDUs Received	Number of MSTP BPDUs received at the selected port.
MSTP BPDUs Transmitted	Number of MSTP BPDUs transmitted from the selected port.

Click **Refresh** to update the screen with the latest STP statistics information.

Multicast

Multicast IP traffic is traffic that is destined to a host group. Host groups are identified by class D IP addresses, which range from 224.0.0.0 to 239.255.255.255.

From the Multicast link, you can access the following pages:

- [Auto-Video Configuration](#) on page 109
- [IGMP Snooping](#) on page 110
- [IGMP Snooping Querier](#) on page 121

Auto-Video Configuration

The Auto-Video Configuration feature is intended to support surveillance cameras and other applications running multicast traffic. Use this menu to configure the Auto-Video parameters. When the Auto-Video feature is being enabled, it configures the IGMP Snooping and IGMP Snooping Querier to operate in the Auto-Video VLAN by default. **Auto-Video** displays the auto-configured IGMP snooping VLAN.

To display the Auto-Video Configuration page, click **Switching** > **Multicast** > **Auto-Video**.

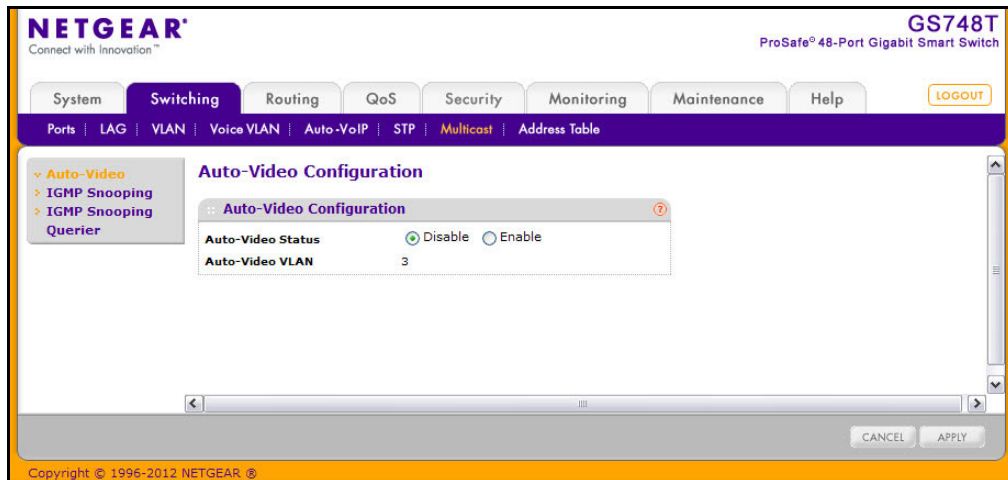

To enable Auto-Video Configuration:

1. **Auto-Video Status.** Select the Auto-Video administrative mode for the switch. This selector lists the two options for administrative mode: enable and disable.
The Auto-Video VLAN field identifies the VLAN ID used for multicast video traffic.
2. Click **Cancel** to cancel the configuration on the screen and reset the data on the screen to the latest value of the switch.
3. If you make any configuration changes, click **Apply** to send the updated configuration to the switch. Configuration changes occur immediately.

IGMP Snooping

Internet Group Management Protocol (IGMP) Snooping is a feature that allows a switch to forward multicast traffic intelligently on the switch. Multicast IP traffic is traffic that is destined to a host group. Host groups are identified by class D IP addresses, which range from 224.0.0.0 to 239.255.255.255. Based on the IGMP query and report messages, the switch forwards traffic only to the ports that request the multicast traffic. This prevents the switch from broadcasting the traffic to all ports and possibly affecting network performance.

A traditional Ethernet network may be separated into different network segments to prevent placing too many devices onto the same shared media. Bridges and switches connect these segments. When a packet with a broadcast or multicast destination address is received, the switch will forward a copy into each of the remaining network segments in accordance with the IEEE MAC Bridge standard. Eventually, the packet is made accessible to all nodes connected to the network.

This approach works well for broadcast packets that are intended to be seen or processed by all connected nodes. In the case of multicast packets, however, this approach could lead to less efficient use of network bandwidth, particularly when the packet is intended for only a small number of nodes. Packets will be flooded into network segments where no node has any interest in receiving the packet. While nodes will rarely incur any processing overhead to filter packets addressed to unrequested group addresses, they are unable to transmit new packets onto the shared media for the period of time that the multicast packet is flooded. The problem of wasting bandwidth is even worse when the LAN segment is not shared, for example in full-duplex links.

Allowing switches to snoop IGMP packets is a creative effort to solve this problem. The switch uses the information in the IGMP packets as they are being forwarded throughout the network to determine which segments should receive packets directed to the group address.

The IGMP Snooping feature contains links to the following pages:

- [IGMP Snooping Configuration](#) on page 111
- [IGMP Snooping Interface Configuration](#) on page 112
- [IGMP Snooping Table](#) on page 114
- [Multicast Forwarding Database Table](#) on page 115
- [MFDB Statistics](#) on page 116
- [IGMP Snooping VLAN Configuration](#) on page 117
- [Multicast Router Configuration](#) on page 119
- [Multicast Router VLAN Configuration](#) on page 120

IGMP Snooping Configuration

Use the IGMP Snooping Configuration page to configure the parameters for IGMP snooping, which is used to build forwarding lists for multicast traffic.

To access the IGMP Snooping Configuration page, click **Switching** > **Multicast** > **IGMP Snooping** > **IGMP Snooping Configuration**.

To configure IGMP Snooping:

1. Enable or disable IGMP Snooping on the switch.
 - **Enable.** The switch snoops all IGMP packets it receives to determine which segments should receive packets directed to the group address.
 - **Disable.** The switch does not snoop IGMP packets.
2. Choose whether to validate the IGMP IP header.
 - **Enable.** The switch checks the IP header of all IGMP messages for the Router Alert option. If the option is not present, the packet is dropped.
 - **Disable.** The IGMP IP header is not checked for Router Alert option.
3. Choose whether to block unknown multicast addresses.
 - **Enable.** Packets with unknown multicast MAC address in the destination field will be dropped.
 - **Disable.** Packets with unknown destination multicast MAC addresses are processed.
4. Click **Apply** to send the updated configuration to the switch. Configuration changes take effect immediately.
5. Click **Cancel** to cancel the configuration on the screen and reset the data on the screen to the latest value of the switch

The following table displays information about the global IGMP snooping status and statistics on the page.

Field	Description
Multicast Control Frame Count	Displays the number of multicast control frames that have been processed by the CPU.
Interfaces Enabled for IGMP Snooping	Lists the interfaces currently enabled for IGMP Snooping. To enable interfaces for IGMP snooping, see IGMP Snooping Interface Configuration on page 112.
Data Frames Forwarded by the CPU	Displays the number of data frames forwarded by the CPU.
VLAN Ids Enabled For IGMP Snooping	Displays VLAN IDs enabled for IGMP snooping. To enable VLANs for IGMP snooping, see IGMP Snooping VLAN Configuration on page 117.
VLAN Ids Enabled For IGMP Snooping Querier	Displays VLAN IDs enabled for IGMP snooping querier.

IGMP Snooping Interface Configuration

Use the IGMP Snooping Interface Configuration page to configure IGMP snooping settings on specific interfaces.

To access the IGMP Snooping Interface Configuration page, click **Switching** > **Multicast** > **IGMP Snooping** > **IGMP Snooping Interface Configuration**.

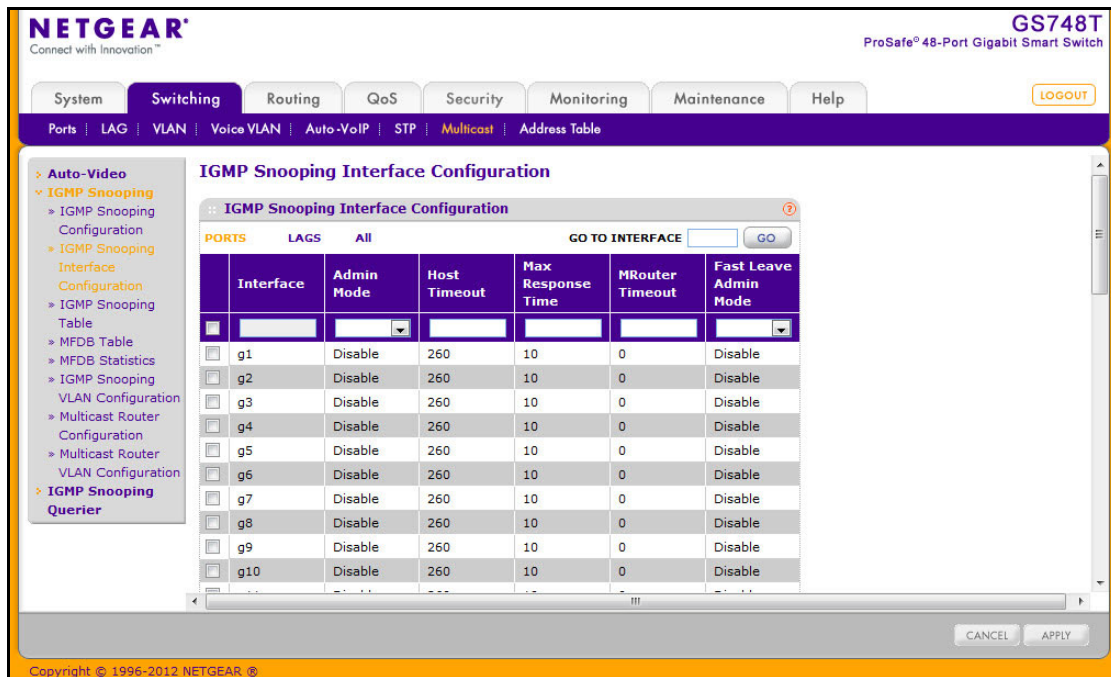

To configure IGMP Snooping interface settings:

1. To configure IGMP Snooping settings for a physical port, click **PORTS**.
2. To configure IGMP Snooping settings for a Link Aggregation Group (LAG), click **LAGS**.
3. To configure IGMP Snooping settings for both physical ports and LAGs, click **ALL**.
4. Select the check box next to the port or LAG to configure. You can select multiple ports and LAGs to apply the same setting to the selected interfaces. Select the check box in the heading row to apply the same settings to all interfaces.
5. Configure the IGMP Snooping values for the selected port(s) or LAG(s):
 - **Admin Mode.** Use the menu to enable or disable the administrative mode of IGMP snooping on the selected interface(s). The default is Disable.
 - **Host Timeout.** Specify the amount of time you want the switch to wait for a report for a particular group on a particular interface before it deletes that interface from the group. Enter a value between 2 and 3600 seconds. The default is 260 seconds.
 - **Max Response Time.** Specify the amount of time you want the switch to wait after sending a query on an interface because it did not receive a report for a particular group on that interface. Enter a value greater or equal to 1 and less than the Host Timeout, in seconds. The default is 10 seconds.
 - **MRouter Timeout.** Specify the amount of time you want the switch to wait to receive a query on an interface before removing it from the list of interfaces with multicast routers attached. Enter a value between 0 and 3600 seconds. The default is 0 seconds. A value of zero indicates an infinite timeout; no expiration.
 - **Fast Leave Admin Mode.** Select the Fast Leave mode for a particular interface from the menu. The default is Disable.
6. Click **Cancel** to cancel the configuration on the screen and reset the data on the screen to the latest value of the switch.
7. If you make any configuration changes, click **Apply** to apply the new settings to the switch. Configuration changes take effect immediately.

IGMP Snooping Table

Use the IGMP Snooping Table page to view all of the entries in the Multicast Forwarding Database that were created for IGMP snooping.

To access the IGMP Snooping Table page, click **Switching** > **Multicast** > **IGMP Snooping** > **IGMP Snooping Table**.

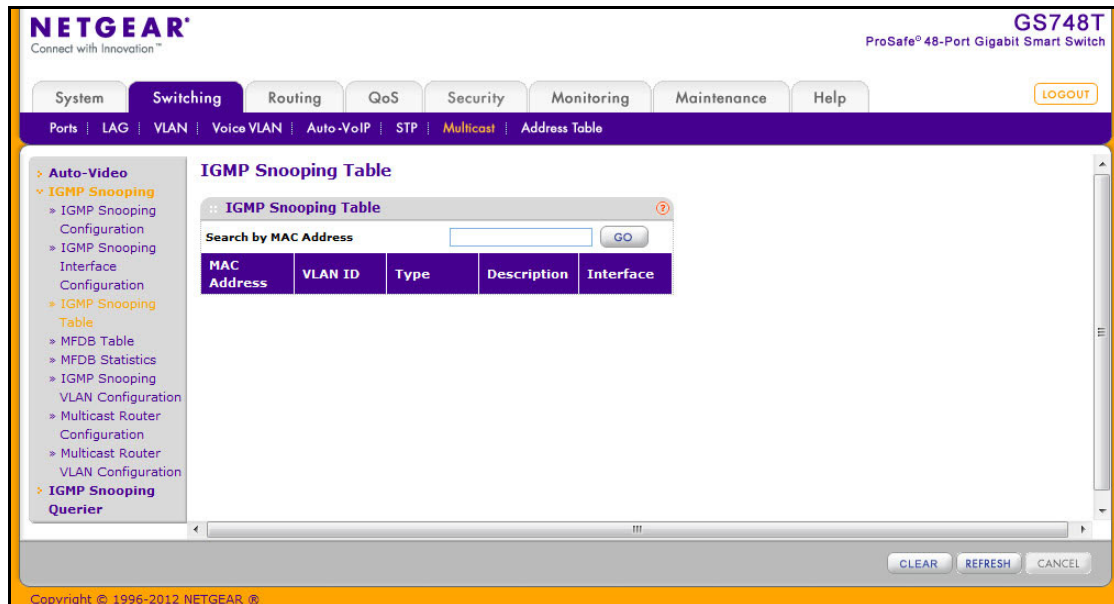

The following table describes the fields in the IGMP Snooping Table.

Field	Description
MAC Address	A multicast MAC address for which the switch has forwarding and/or filtering information. The format is 6 two-digit hexadecimal numbers that are separated by colons, for example, 01:00:5e:45:67:89.
VLAN ID	A VLAN ID for which the switch has forwarding and filtering information.
Type	This displays the type of the entry. Static entries are those that are configured by the end user. Dynamic entries are added to the table as a result of a learning process or protocol.
Description	The text description of this multicast table entry. Possible values are Management Configured , Network Configured , and Network Assisted .
Interface	The list of interfaces that are designated for forwarding (Fwd) and filtering (Fit) for the associated address.

Use the buttons at the bottom of the page to perform the following actions:

- Click **Clear** to clear one or all of the IGMP Snooping entries.
- Click **Refresh** to reload the page and display the most current information.

Multicast Forwarding Database Table

The Layer 2 Multicast Forwarding Database (MFDB) is used by the switch to make forwarding decisions for packets that arrive with a multicast destination MAC address. By limiting multicasts to only certain ports in the switch, traffic is prevented from going to parts of the network where that traffic is unnecessary.

When a packet enters the switch, the destination MAC address is combined with the VLAN ID and a search is performed in the Layer 2 Multicast Forwarding Database. If no match is found, then the packet is either flooded to all ports in the VLAN or discarded, depending on the switch configuration. If a match is found, then the packet is forwarded only to the ports that are members of that multicast group.

Use the MFDB Table page to view the port membership information for all active multicast address entries. The key for an entry consists of a MAC address. Entries may contain data for more than one protocol.

To access the MFDB Table page, click **Switching** > **Multicast** > **IGMP Snooping** > **MFDB Table**.

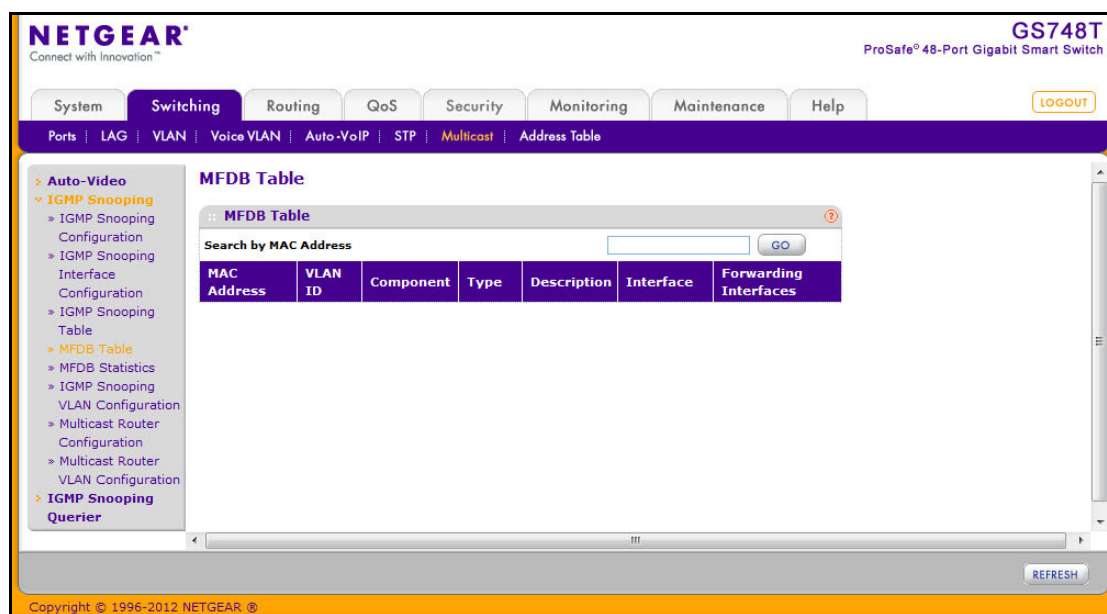

The following table describes the fields in the MFDB Table.

Field	Description
MAC Address	The MAC Address to which the multicast MAC address is related. To search by MAC address, enter the address with the MFDB table entry you want displayed. Enter six two-digit hexadecimal numbers separated by colons, for example 00:0f:43:67:89:AB, and then click Go . If the address exists, that entry will be displayed. An exact match is required.
VLAN ID	The VLAN ID to which the multicast MAC address is related.

Field	Description
Component	This is the component that is responsible for this entry in the Multicast Forwarding Database. Possible values are IGMP Snooping or Static Filtering .
Type	This displays the type of the entry. Static entries are those that are configured by the end user. Dynamic entries are added to the table as a result of a learning process or protocol.
Description	The text description of this multicast table entry. Possible values are Management Configured , Network Configured , and Network Assisted .
Interface	The list of interfaces that are designated for forwarding (Fwd) and filtering (Flt) for the selected address.
Forwarding Interfaces	The resultant forwarding list is derived from combining all the forwarding interfaces and removing the interfaces that are listed as the static filtering interfaces.

Click **Refresh** to update the information on the screen with the most current data.

MFDB Statistics

Use the multicast forwarding database Statistics page to view statistical information about the MFDB table.

To access the MFDB Statistics page, click **Switching** > **Multicast** > **IGMP Snooping** > **MFDB Statistics**.

MFDB Statistics	
Max MFDB Table Entries	128
Most MFDB Entries Since Last Reset	0
Current Entries	0

At the bottom right of the main content area, there is a 'REFRESH' button. The footer of the page indicates 'Copyright © 1996-2012 NETGEAR'.

The following table describes the information available on the MFDB Statistics page:

Field	Description
Max MFDB Table Entries	Displays the maximum number of entries that the Multicast Forwarding Database table can hold.
Most MFDB Entries Since Last Reset	The largest number of entries that have been present in the Multicast Forwarding Database table since the system was last reset. This value is also known as the MFDB high-water mark.
Current Entries	Displays the current number of entries in the Multicast Forwarding Database table.

Click **Refresh** to update the information on the screen with the most current data.

IGMP Snooping VLAN Configuration

Use the IGMP Snooping VLAN Configuration page to configure IGMP snooping settings for VLANs on the system.

To access the IGMP Snooping VLAN Configuration page, click **Switching** > **Multicast** > **IGMP Snooping** > **IGMP Snooping VLAN Configuration**.

To configure IGMP snooping settings for VLANs:

1. To enable IGMP snooping on a VLAN, enter the VLAN ID in the appropriate field and configure the IGMP Snooping values:
 - **Fast Leave Admin Mode.** Enable or disable the IGMP Snooping Fast Leave Mode for the specified VLAN ID. Enabling fast-leave allows the switch to immediately remove the layer 2 LAN interface from its forwarding table entry upon receiving an IGMP leave message for that multicast group without first sending out MAC-based general queries to the interface. You should enable fast-leave admin mode only on VLANs where only one host is connected to each layer 2 LAN port. This prevents the inadvertent dropping of the other hosts that were connected to the same layer 2 LAN port but were still interested in receiving multicast traffic directed to that group. Also, fast-leave processing is supported only with IGMP version 2 hosts.
 - **Host Timeout.** Sets the value for group membership interval of IGMP snooping for the specified VLAN ID. The valid range is (Maximum Response Time + 1) to 3600 seconds.
 - **Maximum Response Time.** Enter the amount of time in seconds that a switch will wait after sending a query on the VLAN because it did not receive a report for a particular group in that interface. value. The valid range is 1 to 25 seconds. Its value must be less than the Host Timeout value.
 - **MRouter Timeout.** Enter the amount of time that a switch will wait to receive a query on the VLAN before removing it from the list of VLANs with multicast routers attached. Enter a value between 0 and 3600 seconds. The default is 0 seconds, which means there is no expiration.
 - **Query Mode.** Enable or disable the IGMP Querier Mode for the specified VLAN ID.
 - **Query Interval.** Enter the value for IGMP Query Interval for the specified VLAN ID. The valid range is 1–1800 seconds. The default is 60 seconds.
2. Click **Add** to enable IGMP snooping and the associated settings on the specified VLAN.
3. To disable IGMP snooping on a VLAN and remove it from the list, select the check box next to the VLAN ID and click **Delete**.
4. To modify IGMP snooping settings for a VLAN, select the check box next to the VLAN ID, update the desired values, and click **Apply**.
5. Click **Cancel** to cancel the configuration on the screen and reset the data on the screen to the latest value of the switch.

Multicast Router Configuration

This page configures the interface as the one the multicast router is attached to. All IGMP packets snooped by the switch will be forwarded to the multicast router reachable from this interface. The configuration is not needed most of the time since the switch will automatically detect the presence of multicast router and forward IGMP packet accordingly. It is only needed when you want to make sure the multicast router always receives IGMP packets from the switch in a complex network.

To access the Multicast Router Configuration page, click **Switching > Multicast > IGMP Snooping > Multicast Router Configuration**.

Interface	Multicast Router
<input type="checkbox"/>	
<input type="checkbox"/> g1	Disable
<input type="checkbox"/> g2	Disable
<input type="checkbox"/> g3	Disable
<input type="checkbox"/> g4	Disable
<input type="checkbox"/> g5	Disable
<input type="checkbox"/> g6	Disable
<input type="checkbox"/> g7	Disable
<input type="checkbox"/> g8	Disable
<input type="checkbox"/> g9	Disable
<input type="checkbox"/> g10	Disable

To configure the multicast router settings:

1. Select the check box associated with each interface you want to configure. Select the check box in the heading row to apply the same settings to all interfaces.
2. Use **Multicast Router** to enable or disable Multicast Router on the selected interfaces.
3. Click **APPLY** to update the switch with the changes.
4. Click **CANCEL** to abandon the changes.

Multicast Router VLAN Configuration

This page configures the interface to only forward the snooped IGMP packets that come from the specified VLAN to the multicast router attached to this interface. The configuration is not needed most of the time since the switch will automatically detect the presence of a multicast router and forward IGMP packets accordingly. It is only needed when you want to make sure that the multicast router always receives IGMP packets from the switch in a complex network.

To access the Multicast Router VLAN Configuration page, click **Switching > Multicast > IGMP Snooping > Multicast Router VLAN Configuration**.

NETGEAR
Connect with Innovation

GS748T
ProSafe 48-Port Gigabit Smart Switch

System | **Switching** | Routing | QoS | Security | Monitoring | Maintenance | Help | LOGOUT

Ports | LAG | VLAN | Voice VLAN | Auto-VoIP | STP | **Multicast** | Address Table

Auto-Video
 IGMP Snooping
 > IGMP Snooping Configuration
 > IGMP Snooping Interface Configuration
 > IGMP Snooping Table
 > MFDB Table
 > MFDB Statistics
 > IGMP Snooping VLAN Configuration
 > Multicast Router Configuration
 > **Multicast Router VLAN Configuration**
 > IGMP Snooping Querier

Multicast Router VLAN Configuration

GO TO INTERFACE GO

	Interface	Vlan ID (1 to 4093)	Multicast Router
<input type="checkbox"/>		<input type="text"/>	<input type="text"/>
<input type="checkbox"/>	g1		Disable
<input type="checkbox"/>	g2		Disable
<input type="checkbox"/>	g3		Disable
<input type="checkbox"/>	g4		Disable
<input type="checkbox"/>	g5		Disable
<input type="checkbox"/>	g6		Disable
<input type="checkbox"/>	g7		Disable
<input type="checkbox"/>	g8		Disable
<input type="checkbox"/>	g9		Disable
<input type="checkbox"/>	q10		Disable

CANCEL APPLY

Copyright © 1996-2012 NETGEAR, Inc.

To configure the multicast router VLAN settings:

1. Select the check box associated with each interface you want to configure. Select the check box in the heading row to apply the same settings to all interfaces.
2. Use **VLAN ID** to select the VLAN ID for which the Multicast Router Mode is to be Enabled or Disabled.
3. Use **Multicast Router** to enable or disable multicast router for the VLAN ID.
4. Click **APPLY** to update the switch with the changes.
5. Click **CANCEL** to abandon the changes.

IGMP Snooping Querier

IGMP snooping requires that one central switch or router periodically query all end-devices on the network to announce their multicast memberships. This central device is the IGMP querier. The IGMP query responses, known as IGMP reports, keep the switch updated with the current multicast group membership on a port-by-port basis. If the switch does not receive updated membership information in a timely fashion, it will stop forwarding multicasts to the port where the end device is located.

These pages enable you to configure and display information on IGMP snooping queriers on the network and, separately, on VLANs.

The IGMP Snooping Querier feature contains links to the following pages:

- [IGMP Snooping Querier Configuration](#) on page 121
- [IGMP Snooping Querier VLAN Configuration](#) on page 123
- [IGMP Snooping Querier VLAN Status](#) on page 124

IGMP Snooping Querier Configuration

Use this page to enable or disable the IGMP Snooping Querier feature, specify the IP address of the router to perform the querying, and configure the related parameters.

To access this page, click **Switching** > **Multicast** > **IGMP Snooping Querier** > **IGMP Snooping > Querier Configuration**.

Querier Admin Mode	<input checked="" type="radio"/> Disable <input type="radio"/> Enable
Snooping Querier Address	0.0.0.0
IGMP Version	2 (1 to 2)
Query Interval(secs)	60 (1 to 1800)
Querier Expiry Interval(secs)	60 (60 to 300)

At the bottom of the configuration area are buttons for REFRESH, CANCEL, and APPLY. The footer indicates 'Copyright © 1996-2012 NETGEAR'.

To configure IGMP Snooping Querier settings:

1. From the **Querier Admin Mode** field, enable or disable the administrative mode for IGMP Snooping Querier.

2. In the **Snooping Querier Address** field, specify the IP address to be used as source address in periodic IGMP queries. This address is used when no address is configured on the VLAN on which the query is being sent.
3. In the **IGMP Version** field, specify the IGMP protocol version used in periodic IGMP queries.
4. In the **Query Interval** field, specify the time interval in seconds between periodic queries sent by the snooping querier. The Query Interval must be a value in the range of 1–1800 seconds. The default value is 60.
5. In the **Querier Expiry Interval** field, specify the time interval in seconds after which the last querier information is removed. The Querier Expiry Interval must be a value in the range of 60–300 seconds. The default value is 60.
6. Click **Cancel** to cancel the configuration on the screen and reset the data on the screen to the latest value of the switch.
7. Click **Apply** to apply the new settings to the switch. Configuration changes take effect immediately.
8. Click **Refresh** to update the page with the latest information from the switch.

IGMP Snooping Querier VLAN Configuration

Use this page to configure IGMP queriers for use with VLANs on the network.

To access this page, click **Switching** > **Multicast** > **IGMP Snooping Querier** > **Querier VLAN Configuration**.

To configure Querier VLAN settings:

1. To create a new VLAN ID for IGMP Snooping, select New Entry from the VLAN ID field and complete the following fields:
 - **VLAN ID.** Specifies the VLAN ID for which the IGMP Snooping Querier is to be enabled.
 - **Querier Election Participate Mode.** Enable or disable Querier Participate Mode.
 - **Disabled.** Upon seeing another querier of the same version in the VLAN, the snooping querier moves to the non-querier state.
 - **Enabled.** The snooping querier participates in querier election, in which the least IP address operates as the querier in that VLAN. The other querier moves to non-querier state.
 - **Snooping Querier VLAN Address.** Specify the Snooping Querier IP Address to be used as the source address in periodic IGMP queries sent on the specified VLAN.
2. Click **Apply** to apply the new settings to the switch. Configuration changes take effect immediately
3. To disable Snooping Querier on a VLAN, select the VLAN ID and click **Delete**.
4. Click **Cancel** to cancel the configuration on the screen and reset the data on the screen to the latest value of the switch.
5. Click **Refresh** to update the page with the latest information from the switch.

IGMP Snooping Querier VLAN Status

Use this page to view the operational state and other information for IGMP snooping queriers for VLANs on the network.

To access this page, click **Switching** > **Multicast** > **IGMP Snooping Querier** > **Querier VLAN Status**.

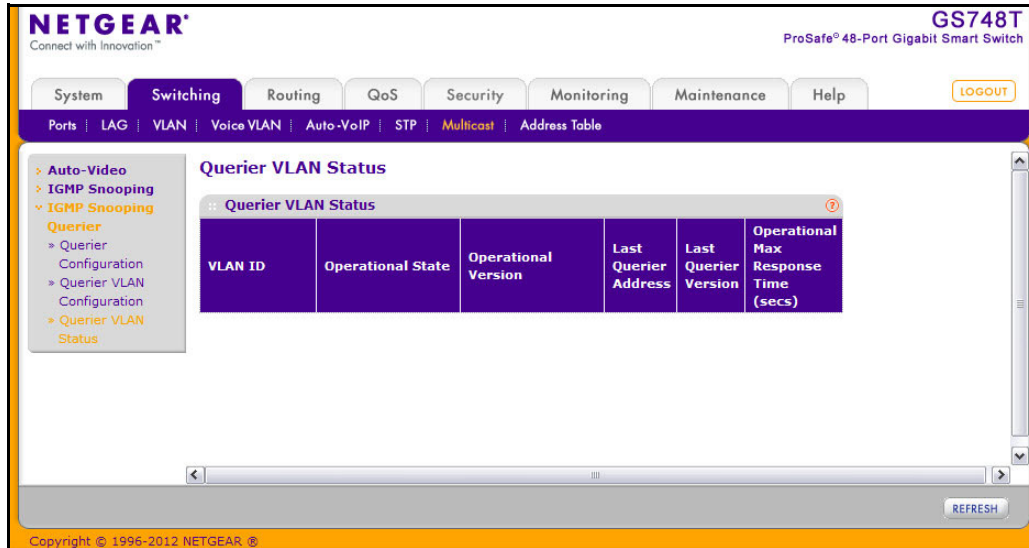

The following table describes the information available on the Querier VLAN Status page.

Field	Description
VLAN ID	Specifies the VLAN ID on which the IGMP Snooping Querier is administratively enabled and for which VLAN exists in the VLAN database.
Operational State	Specifies the operational state of the IGMP Snooping Querier on a VLAN: <ul style="list-style-type: none"> Querier: The snooping switch is the querier in the VLAN. The snooping switch will send out periodic queries with a time interval equal to the configured querier query interval. If the snooping switch sees a better querier (numerically lower) in the VLAN, it moves to non-querier mode. Non-Querier: The snooping switch is in non-querier mode in the VLAN. If the querier expiry interval timer expires, the snooping switch moves into querier mode. Disabled: The snooping querier is not operational on the VLAN. The snooping querier moves to disabled mode when IGMP snooping is not operational on the VLAN, when the querier address is not configured, or the network management address is not configured.
Operational Version	Displays the IGMP protocol version of the operational querier.
Last Querier Address	Displays the IP address of the last querier from which a query was snooped on the VLAN.

Field	Description
Last Querier Version	Displays the IGMP protocol version of the last querier from which a query was snooped on the VLAN.
Operational Max Response Time	Displays the maximum response time to be used in the queries that are sent by the snooping querier.

Click **Refresh** to redisplay the page with the latest information from the switch.

Forwarding Database

The forwarding database maintains a list of MAC addresses after having received a packet from this MAC address. The transparent bridging function uses the forwarding database entries to determine how to forward a received frame.

The **Address Table** folder contains links to the following features:

- [MAC Address Table](#) on page 125
- [Dynamic Address Configuration](#) on page 126
- [Static MAC Address](#) on page 127

MAC Address Table

The MAC Address Table contains information about unicast entries for which the switch has forwarding and/or filtering information. This information is used by the transparent bridging function in determining how to propagate a received frame. Use the search function of the MAC Address Table page to display information about the entries in the table.

To access this page, click **Switching > Address Table > Basic > Address Table**.

The 'MAC Address Table' section includes a search bar with a dropdown menu set to 'VLAN ID' and a 'GO' button. Below the search bar, it states 'Total MAC Addresses 7'. A table displays the following data:

VLAN ID	MAC Address	Interface	Status
9	00:0F:FE:00:8E:76	g1	Learned
9	00:16:9C:E1:D8:00	g1	Learned
9	00:19:E7:D3:82:2D	g1	Learned
9	00:C0:05:01:98:05	g1	Learned
9	00:E0:0C:BC:E5:60	g1	Learned
9	4C:60:DE:62:36:47	c1	Management
9	C0:3F:0E:90:29:62	g1	Learned

At the bottom of the interface, there are buttons for 'CLEAR', 'REFRESH', and 'CANCEL'. The footer indicates 'Copyright © 1996-2012 NETGEAR'.

To search for an entry in the MAC Address Table:

1. Use the **Search By** field to search for MAC Addresses by **MAC Address**, **VLAN ID**, or **Interface**.
 - **MAC Address:** Select **MAC Address** from the menu and enter a six-byte hexadecimal MAC address in two-digit groups separated by colons, then click **Go**. If the address exists, that entry will be displayed. An exact match is required.
 - **VLAN ID:** Select **VLAN ID** from the menu, enter the VLAN ID, for example, 100. Then click **Go**. If any entries with that VLAN ID exist they are displayed.
 - **Interface:** Select **Interface** from the menu, enter the interface ID in g1, g2... format, then, click **Go**. If any entries learned on that interface exist, they are displayed.
2. Click **Clear** to clear Dynamic MAC Addresses in the table.
3. Click **Refresh** to redisplay the page to show the latest MAC Addresses.
4. Click **Cancel** to cancel the configuration on the screen and reset the data on the screen to the latest value of the switch.

The following table describes the information available for each entry in the address table.

Field	Description
VLAN ID	Specifies the VLAN ID on which the IGMP Snooping Querier is administratively enabled and for which VLAN exists in the VLAN database.
MAC Address	A unicast MAC address for which the switch has forwarding and/or filtering information. The format is a six-byte MAC address with each byte separated by colons. For example, 00:0F:89:AB:CD:EF.
Interface	The port where this address was learned: that is, this field displays the port through which the MAC address can be reached.
Status	The status of this entry. The possible values are: <ul style="list-style-type: none"> • Static: The entry was added when a static MAC filter was defined. • Learned: The entry was learned by observing the source MAC addresses of incoming traffic, and is currently in use. • Management: The system MAC address, which is identified with interface c1.

Dynamic Address Configuration

Use the Dynamic Addresses page to set the amount of time to keep a learned MAC address entry in the forwarding database. The forwarding database contains static entries, which are never aged out, and dynamically learned entries, which are removed if they are not updated within a given time.

To access the Configuration page, click **Switching > Address Table > Advanced > Dynamic Addresses**.

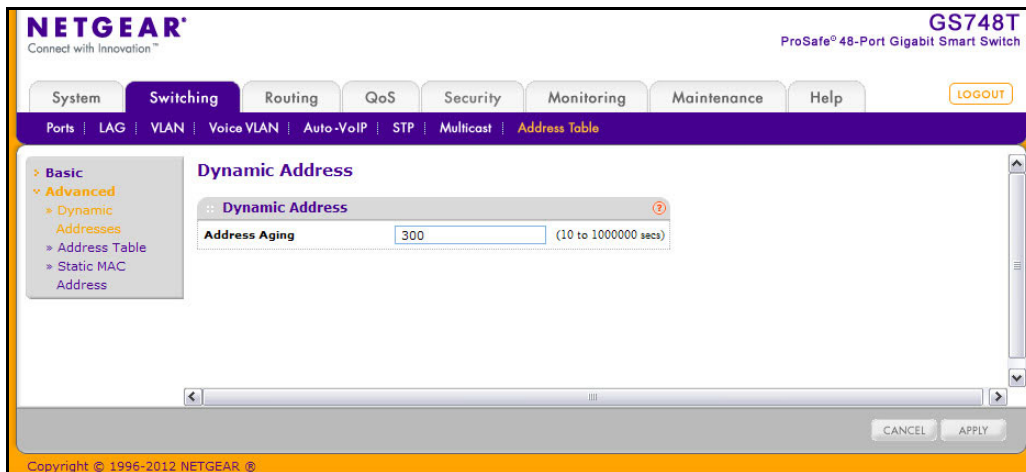

To configure the Dynamic Address setting:

1. Specify the number of seconds the forwarding database should wait before deleting a learned entry that has not been updated. IEEE 802.1D-1990 recommends a default of 300 seconds. You may enter any number of seconds between 10 and 1000000. The factory default is 300.

Note: IEEE 802.1D recommends a default of 300 seconds, which is the factory default.

2. Click **Cancel** to cancel the configuration on the screen and reset the data on the screen to the latest value of the switch.
3. Click **Apply** to apply to send the updated configuration to the switch. Configuration changes take effect immediately.

Static MAC Address

Use the Static MAC Address Configuration page to configure and view static MAC addresses on an interface.

To access the Static MAC Address Configuration page, click **Switching > Address Table > Advanced > Static MAC Address**.

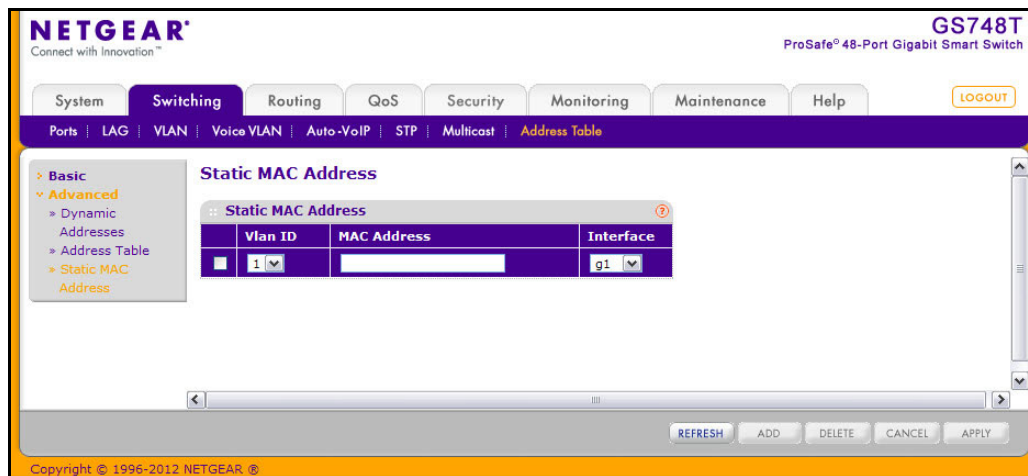

To configure a static MAC address:

1. To add a static MAC address entry
 - a. From the Interface menu, select the port or LAG on which to configure the static MAC address.
 - b. Specify the MAC address to add.
 - c. Select the VLAN ID corresponding to the MAC address to add.
 - d. Click **Add**.
2. To delete a static MAC address, select the check box next to the entry and click **Delete**.
3. To modify the settings for a static MAC address, select the check box next to the entry, update the desired values, and click **Apply**.
4. Click **Refresh** to reload the page and display the latest MAC address learned on a specific port.
5. Click **Cancel** to cancel the configuration on the screen and reset the data on the screen to the latest value of the switch.

The GS748T Smart Switch supports IP routing. Use the links in the Routing menu to manage and monitor routing on the system. This section contains the following information:

- [Configuring IP Settings](#) on page 129
- [Configuring VLAN Routing](#) on page 135
- [Configuring Router Discovery](#) on page 137
- [Configuring and Viewing Routes](#) on page 138
- [Configuring ARP](#) on page 140

When a packet enters the switch, the destination MAC address is checked to see if it matches any of the configured routing interfaces. If it does, then the silicon searches the host table for a matching destination IP address. If an entry is found, then the packet is routed to the host. If there is not a matching entry, then the switch performs a longest prefix match on the destination IP address. If an entry is found, then the packet is routed to the next hop. If there is no match, then the packet is routed to the next hop specified in the default route. If there is no default route configured, then the packet is passed to the software to be handled appropriately.

The routing table can have entries added either statically by the administrator or dynamically via a routing protocol. The host table can have entries added either statically by the administrator or dynamically via ARP.

Configuring IP Settings

The pages available from the IP tab allow you to globally enable routing and view information about the packets received and transmitted by the switch. From the IP link, you can access the following pages:

- [IP Configuration](#) on page 130
- [VLAN Routing Wizard](#) on page 131
- [IP Statistics](#) on page 132

IP Configuration

Use the IP Configuration page to enable routing on the switch and to view global routing settings.

To access the IP Configuration page click **Routing > IP**, then click the **IP Configuration** link.

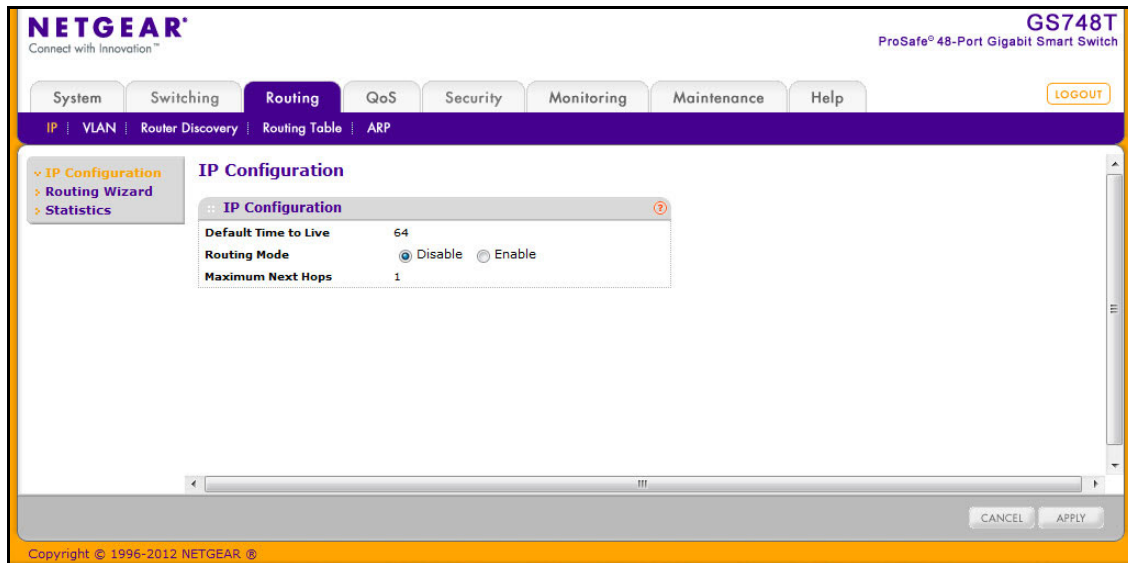

To configure or view the global routing settings on the switch:

1. View the default time to live, which is the value inserted into the Time-To-Live field of the IP header of datagrams originated by the switch if a TTL value is not supplied by the transport layer protocol.
2. From the **Routing Mode** field, select either the Enable or the Disable radio button. You must enable routing for the switch before you can route through any of the interfaces. Routing is also enabled or disabled per VLAN interface. The default value is Disable.
3. View the maximum next hops, which is the maximum number of hops supported by the switch. This is a read-only value.
4. Click **Cancel** to cancel the configuration on the screen and reset the data on the screen to the latest value of the switch.
5. If you make any changes to the page, click **Apply** to apply the changes to the system.

VLAN Routing Wizard

The VLAN Routing Wizard allows you to create a VLAN routing interface, configure the IP address and subnet mask for the interface, and add selected ports or LAGs to the VLAN.

With this wizard, you can:

- Create a VLAN.
- Add selected ports to the newly created VLAN and remove selected ports from the default VLAN.
- Add selected LAGs to the newly created VLAN.
- Enable tagging on selected ports if the port is in another VLAN. Disable tagging if a selected port does not exist in another VLAN.
- Exclude ports not selected from the VLAN.
- Enable routing on the VLAN using the IP address and subnet mask entered.

To display the page, click **Routing** > **IP**, and then click the **VLAN Routing Wizard** link.

- Vlan ID:** A text input field with the value '0'.
- Vlan Name:** A text input field.
- IP Address:** A text input field.
- Network Mask:** A text input field.
- LAG Enabled:** A checkbox.

Below the form, there are two expandable sections: 'PORT' and 'LAG'. At the bottom of the wizard, there are 'CANCEL' and 'APPLY' buttons. The footer of the interface shows the copyright notice: 'Copyright © 1996-2012 NETGEAR'.

To use the wizard to configure VLAN routing:

1. Specify the VLAN ID in the appropriate field. The VLAN Identifier (VID) associated with this VLAN. The range of the VLAN ID is (1 to 4093).
2. Specify the IP address of the VLAN routing interface.
3. In the **Network Mask** field, specify the subnet mask to associate with the IP address.

4. Select the physical ports or LAGs to add as members to the VLAN interface.

To display the ports that can be added as VLAN members, click **PORT**. Click **LAG** to display the LAGs to add to the VLAN interface. Click the box below each port or LAG to add or remove it as a member. You can add each port or LAG as one of the following member types:

- **T (Tagged)** - All frames transmitted for this VLAN will be tagged.
 - **U (Untagged)** - All frames transmitted for this VLAN will be untagged.
 - **Blank (Autodetect)** - Ports or LAGs may be dynamically registered in this VLAN via GVRP. This selection has the effect of excluding a port from the selected VLAN.
5. Click **Cancel** to cancel the configuration on the screen and reset the data on the screen to the latest value of the switch.
 6. If you change any of the settings on the page, click **Apply** to send the updated configuration to the switch. Configuration changes take effect immediately.

IP Statistics

The statistics reported on the IP Statistics page are as specified in RFC 1213.

To access the page click **Routing > IP**, then click the **Statistics** link. The following image shows some, but not all, of the fields the page displays.

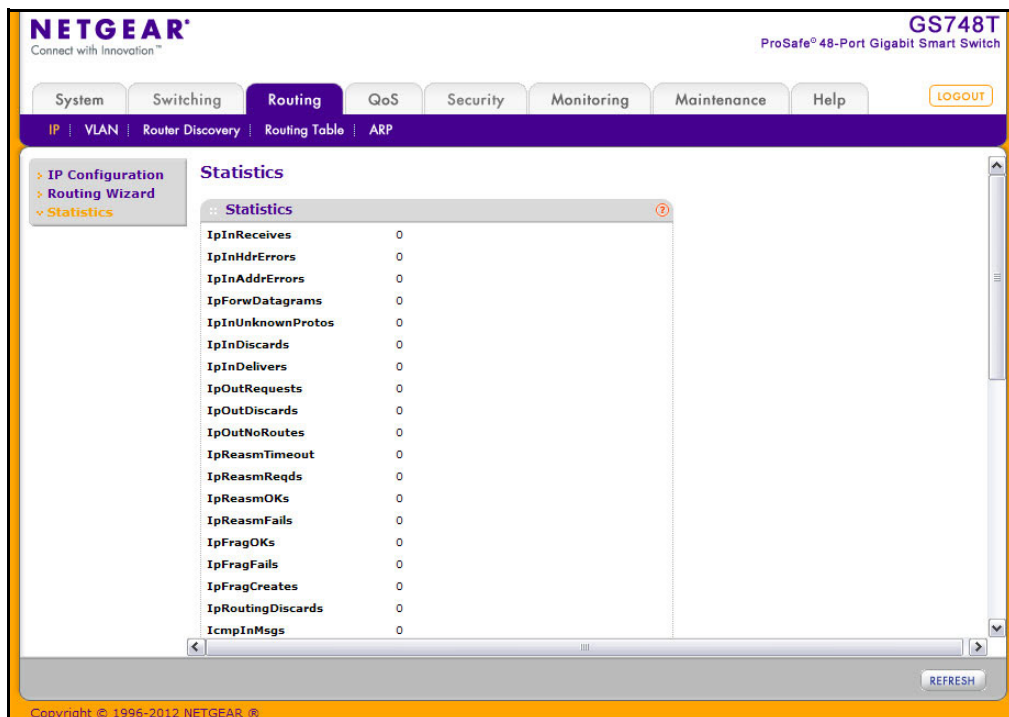

The following table describes the information available on the IP Statistics page

Field	Description
IpInReceives	The total number of input datagrams received from interfaces, including those received in error.
IpInHdrErrors	The number of input datagrams discarded due to errors in their IP headers, including bad checksums, version number mismatch, other format errors, time-to-live exceeded, errors discovered in processing their IP options, etc.
IpInAddrErrors	The number of input datagrams discarded because the IP address in their IP header's destination field was not a valid address to be received at this entity. This count includes invalid addresses (e.g., 0.0.0.0) and addresses of unsupported Classes (e.g., Class E). For entities which are not IP Gateways and therefore do not forward datagrams, this counter includes datagrams discarded because the destination address was not a local address.
IpForwDatagrams	The number of input datagrams for which this entity was not their final IP destination, as a result of which an attempt was made to find a route to forward them to that final destination. In entities which do not act as IP Gateways, this counter includes only those packets which were Source-Routed via this entity, and the Source-Route option processing was successful.
IpInUnknownProtos	The number of locally-addressed datagrams received successfully but discarded because of an unknown or unsupported protocol.
IpInDiscards	The number of input IP datagrams for which no problems were encountered to prevent their continued processing, but which were discarded (e.g., for lack of buffer space). Note that this counter does not include any datagrams discarded while awaiting re-assembly.
IpInDelivers	The total number of input datagrams successfully delivered to IP user-protocols (including ICMP).
IpOutRequests	The total number of IP datagrams which local IP user-protocols (including ICMP) supplied to IP in requests for transmission. Note that this counter does not include any datagrams counted in ipForwDatagrams.
IpOutDiscards	The number of output IP datagrams for which no problem was encountered to prevent their transmission to their destination, but which were discarded (e.g., for lack of buffer space). Note that this counter would include datagrams counted in ipForwDatagrams if any such packets met this (discretionary) discard criterion.
IpOutNoRoutes	The number of IP datagrams discarded because no route could be found to transmit them to their destination. Note that this counter includes any packets counted in ipForwDatagrams which meet this 'no-route' criterion. Note that this includes any datagrams which a host cannot route because all of its default gateways are down.
IpReasmTimeout	The maximum number of seconds which received fragments are held while they are awaiting reassembly at this entity.

GS748T Smart Switch

Field	Description
IpReasmReqds	The number of IP fragments received which needed to be reassembled at this entity.
IpReasmOKs	The number of IP datagrams successfully re-assembled.
IpReasmFails	The number of failures detected by the IP re-assembly algorithm (for whatever reason: timed out, errors, etc.). Note that this is not necessarily a count of discarded IP fragments since some algorithms can lose track of the number of fragments by combining them as they are received.
IpFragOKs	The number of IP datagrams that have been successfully fragmented at this entity.
IpFragFails	The number of IP datagrams that have been discarded because they needed to be fragmented at this entity but could not be, e.g., because their Don't Fragment flag was set.
IpFragCreates	The number of IP datagram fragments that have been generated as a result of fragmentation at this entity.
IpRoutingDiscards	The number of routing entries which were chosen to be discarded even though they are valid. One possible reason for discarding such an entry could be to free-up buffer space for other routing entries.
IcmpInMsgs	The total number of ICMP messages which the entity received. Note that this counter includes all those counted by icmpInErrors.
IcmpInErrors	The number of ICMP messages which the entity received but determined as having ICMP-specific errors (bad ICMP checksums, bad length, etc.).
IcmpInDestUnreachs	The number of ICMP Destination Unreachable messages received.
IcmpInTimeExcds	The number of ICMP Time Exceeded messages received.
IcmpInParmProbs	The number of ICMP Parameter Problem messages received.
IcmpInSrcQuenchs	The number of ICMP Source Quench messages received.
IcmpInRedirects	The number of ICMP Redirect messages received.
IcmpInEchos	The number of ICMP Echo (request) messages received.
IcmpInEchoReps	The number of ICMP Echo Reply messages received.
IcmpInTimestamps	The number of ICMP Timestamp (request) messages received.
IcmpInTimestampReps	The number of ICMP Timestamp Reply messages received.
IcmpInAddrMasks	The number of ICMP Address Mask Request messages received.
IcmpInAddrMaskReps	The number of ICMP Address Mask Reply messages received.
IcmpOutMsgs	The total number of ICMP messages which this entity attempted to send. Note that this counter includes all those counted by icmpOutErrors.

Field	Description
IcmpOutErrors	The number of ICMP messages which this entity did not send due to problems discovered within ICMP such as a lack of buffers. This value should not include errors discovered outside the ICMP layer such as the inability of IP to route the resultant datagram. In some implementations there may be no types of error which contribute to this counter's value.
IcmpOutDestUnreachs	The number of ICMP Destination Unreachable messages sent.
IcmpOutTimeExcds	The number of ICMP Time Exceeded messages sent.
IcmpOutParmProbs	The number of ICMP Parameter Problem messages sent.
IcmpOutSrcQuenchs	The number of ICMP Source Quench messages sent.
IcmpOutRedirects	The number of ICMP Redirect messages sent. For a host, this object is always zero, since hosts do not send redirects.
IcmpOutEchos	The number of ICMP Echo (request) messages sent.
IcmpOutEchoReps	The number of ICMP Echo Reply messages sent.
IcmpOutTimestamps	The number of ICMP Timestamp (request) messages.
IcmpOutTimestampReps	The number of ICMP Timestamp Reply messages sent.
IcmpOutAddrMasks	The number of ICMP Address Mask Request messages sent.
IcmpOutAddrMaskReps	The number of ICMP Address Mask Reply messages sent.

Click **Refresh** to update the page with the most current data.

Configuring VLAN Routing

You can configure GS748T Smart Switch software with some ports supporting VLANs and some supporting routing. You can also configure the software to allow traffic on a VLAN to be treated as if the VLAN were a router port.

When a port is enabled for bridging (default) rather than routing, all normal bridge processing is performed for an inbound packet, which is then associated with a VLAN. Its MAC Destination Address (MAC DA) and VLAN ID are used to search the MAC address table. If routing is enabled for the VLAN, and the MAC DA of an inbound unicast packet is that of the internal bridge-router interface, the packet is routed. An inbound multicast packet is forwarded to all ports in the VLAN, plus the internal bridge-router interface, if it was received on a routed VLAN.

Since a port can be configured to belong to more than one VLAN, VLAN routing might be enabled for all of the VLANs on the port, or for a subset. VLAN Routing can be used to allow more than one physical port to reside on the same subnet. It could also be used when a VLAN spans multiple physical networks, or when additional segmentation or security is required. This section shows how to configure GS748T Smart Switch software to support

VLAN routing. A port can be either a VLAN port or a router port, but not both. However, a VLAN port may be part of a VLAN that is itself a router port.

From the VLAN link, you can access [VLAN Routing Configuration](#) on page 136

VLAN Routing Configuration

Use the VLAN Routing Configuration page to view information about the VLAN routing interfaces configured on the system or to assign an IP address and subnet mask to VLANs on the system.

To display the page, click **Routing > VLAN**, and then click the **VLAN Routing** link.

NETGEAR
Connect with Innovation™

GS748T
ProSafe® 48-Port Gigabit Smart Switch

System Switching **Routing** QoS Security Monitoring Maintenance Help [LOGOUT](#)

IP **VLAN** Router Discovery Routing Table ARP

VLAN Routing

VLAN	Port	MAC Address	IP Address	Subnet Mask
1				
<input type="checkbox"/> 100	r1	4c:60:de:62:36:49	192.168.11.32	255.255.255.0
<input type="checkbox"/> 200	r2	4c:60:de:62:36:49	192.168.31.122	255.255.255.0

[ADD](#) [DELETE](#) [CANCEL](#)

Copyright © 1996-2012 NETGEAR®

To configure VLANs for routing:

1. Select the VLAN you want to configure for VLAN Routing. The VLAN field displays the IDs of all VLANs configured on this switch. To change the settings for a VLAN routing interface that has already been configured, select the appropriate check box.
2. Enter an IP address for the VLAN Routing Interface.
3. Enter a subnet mask for the VLAN Routing Interface.
4. View additional information about configured VLAN routing interfaces:
 - Port. The logical interface number assigned to the VLAN routing interface.
 - MAC Address. The MAC Address assigned to the VLAN routing interface.
5. Click **Add** to add the VLAN routing interface.
6. Click **Delete** to remove the selected VLAN routing interface.
7. Click **Cancel** to cancel the configuration on the screen and reset the data on the screen to the latest value of the switch.
8. If you change any of the settings on the page, click **Apply** to send the updated configuration to the switch. Configuration changes take effect immediately.

Configuring Router Discovery

The Router Discovery protocol is used by hosts to identify operational routers on the subnet. Router Discovery messages are of two types: Router Advertisements and Router Solicitations. The protocol mandates that every router periodically advertise the IP Addresses it is associated with. Hosts listen for these advertisements and discover the IP Addresses of neighboring routers.

Router Discovery Configuration

Use the Router Discovery Configuration page to enter or change Router Discovery parameters.

To display the page click **Routing**, and then click the **Router Discovery** link.

NETGEAR
Connect with Innovation™

GS748T
ProSafe® 48-Port Gigabit Smart Switch

System Switching **Routing** QoS Security Monitoring Maintenance Help

IP VLAN **Router Discovery** Routing Table ARP

Router Discovery Configuration

Router Discovery

	Interface	Advertise Mode	Advertise Address	Maximum Advertise Interval	Minimum Advertise Interval	Advertise Lifetime	Preference Level
<input type="checkbox"/>							
<input type="checkbox"/>	r1	Disable	224.0.0.1	600	450	1800	0
<input type="checkbox"/>	r2	Disable	224.0.0.1	600	450	1800	0

CANCEL APPLY

Copyright © 1996-2012 NETGEAR, Inc.

To configure the router discovery settings:

1. Select the router interface for which data is to be configured. To perform the same configuration on all interfaces, select the check box in the heading row. To configure a single interface, select the check box associated with the interface. The interface number appears in the Interface field in the table heading row.
2. From the **Advertise Mode** field, select Enable or Disable from the drop-down menu. If you select Enable, Router Advertisements are transmitted from the selected interface.
3. In the **Advertise Address** field, enter the IP Address to be used to advertise the router.
4. In the **Maximum Advertise Interval** field, enter the maximum time (in seconds) allowed between router advertisements sent from the interface. The allowed range for this field is 4 to 1800.
5. In the **Minimum Advertise Interval** field, enter the minimum time (in seconds) allowed between router advertisements sent from the interface. The allowed range for this field is 3 to 1800.

6. In the **Advertise Lifetime** field, enter the value (in seconds) to be used as the lifetime field in router advertisements sent from the interface. This is the maximum length of time that the advertised addresses are to be considered as valid router addresses by hosts. The allowed range for this field is 4 to 9000, i.e., the configured “Maximum Advertise Interval” to 9000.
7. In the **Preference Level** field, specify the preference level of the router as a default router relative to other routers on the same subnet. Higher numbered addresses are preferred. You must enter an integer.
8. Click **Cancel** to cancel the configuration on the screen and reset the data on the screen to the latest value of the switch.
9. If you change any of the settings on the page, click **Apply** to send the updated configuration to the switch. Configuration changes take effect immediately.

Configuring and Viewing Routes

From the **Routing Table** page, you can configure static and default routes and view the routes that the GS748T has already learned.

To display the page click the **Routing > Routing Table** link.

NETGEAR
Connect with Innovation™

GS748T
ProSafe® 48-Port Gigabit Smart Switch

System Switching **Routing** QoS Security Monitoring Maintenance Help **LOGOUT**

IP VLAN Router Discovery **Routing Table** ARP

▼ Route Configuration **Route Configuration**

Configure Routes

Route Type	Network Address	Subnet Mask	Next Hop IP Address	Preference
<input type="checkbox"/> Static				
<input type="checkbox"/> Static	192.168.15.0	255.255.255.0	192.168.100.1	10

Route Status

Route Type	Network Address	Subnet Mask	Protocol	Next Hop Interface	Next Hop IP Address	Preference
------------	-----------------	-------------	----------	--------------------	---------------------	------------

ADD DELETE CANCEL

Copyright © 1996-2012 NETGEAR®

To configure a route:

1. In the **Route Type** field, specify whether the route is to be a Default route or a Static route. If creating a default route, you need to specify only the next hop IP address; otherwise, you need to specify each field.
2. In the **Network Address** field, specify the IP route prefix for the destination. To create a route, a valid routing interface must exist and the next hop IP Address must be on the same network as the routing interface.
3. In the **Subnet Mask** field, specify the network mask to indicate the portion of the IP address that identifies the attached network.

4. In the **Next Hop IP Address** field, specify the outgoing router IP address to use when forwarding traffic to the next router (if any) in the path towards the destination. The next router is always one of the adjacent neighbors or the IP address of the local interface for a directly attached network. When creating a route, the next hop IP must be on the same network as the routing interface. Valid next hop IP Addresses can be seen on the 'Route Table' page.
5. In the **Preference** field, specify a preference value for the configured next hop.
The preference is an integer value from 1 to 255. You can specify the preference value (sometimes called “administrative distance”) of an individual static route. Among routes to the same destination, the route with the lowest preference value is the route entered into the forwarding database. By specifying the preference of a static route, the user controls whether a static route is more or less preferred. The preference also controls whether a static route is more or less preferred than other static routes to the same destination.
6. In the **Identifier** field, optionally specify a description to identify the route.
7. To add a route, enter the route information into the appropriate fields and click **Add**.
8. To delete a route, select the check box next to the route and click **Delete**.

The **Route Status** table provides information about the routes the GS748T already has in its routing table.

Field	Description
Route Type	Indicates whether the learned route is a static or default route.
Network Address	The IP route prefix for the destination.
Subnet Mask	Also referred to as the subnet/network mask, this indicates the portion of the IP interface address that identifies the attached network.
Protocol	This field tells which protocol created the specified route. The possibilities are one of the following: <ul style="list-style-type: none"> • Local • Static
Next Hop Interface	The outgoing router interface to use when forwarding traffic to the destination.
Next Hop IP Address	The outgoing router IP address to use when forwarding traffic to the next router (if any) in the path towards the destination. The next router is always one of the adjacent neighbors or the IP address of the local interface for a directly attached network.
Preference	Shows the preference value for the configured next hop.

Configuring ARP

The address resolution protocol (ARP) associates a layer 2 MAC address with a layer 3 IPv4 address. GS748T Smart Switch software features both dynamic and manual ARP configuration. With manual ARP configuration, you can statically add entries into the ARP table.

ARP is a necessary part of the internet protocol (IP) and is used to translate an IP address to a media (MAC) address, defined by a local area network (LAN) such as Ethernet. A station needing to send an IP packet must learn the MAC address of the IP destination, or of the next hop router, if the destination is not on the same subnet. This is achieved by broadcasting an ARP request packet, to which the intended recipient responds by unicasting an ARP reply containing its MAC address. Once learned, the MAC address is used in the destination address field of the layer 2 header prepended to the IP packet.

The ARP cache is a table maintained locally in each station on a network. ARP cache entries are learned by examining the source information in the ARP packet payload fields, regardless of whether it is an ARP request or response. Thus, when an ARP request is broadcast to all stations on a LAN segment or virtual LAN (VLAN), every recipient has the opportunity to store the sender's IP and MAC address in their respective ARP cache. The ARP response, being unicast, is normally seen only by the requestor, who stores the sender information in its ARP cache. Newer information always replaces existing content in the ARP cache.

The GS748T switches support 1024 ARP entries, which includes dynamic and static ARP entries.

Devices can be moved in a network, which means the IP address that was at one time associated with a certain MAC address is now found using a different MAC, or may have disappeared from the network altogether (i.e., it has been reconfigured, disconnected, or powered off). This leads to stale information in the ARP cache unless entries are updated in reaction to new information seen on the network, periodically refreshed to determine if an address still exists, or removed from the cache if the entry has not been identified as a sender of an ARP packet during the course of an ageout interval, usually specified via configuration.

Use the following web pages to configure and display ARP detail:

- [ARP Cache](#) on page 141
- [ARP Create](#) on page 143
- [Global ARP Configuration](#) on page 142
- [ARP Entry Management](#) on page 144

ARP Cache

Use the ARP Cache page to view entries in the ARP table, a table of the remote connections most recently seen by this switch.

To display the page, click the **Routing** > **ARP**, then click the **Basic** > **ARP Cache** link.

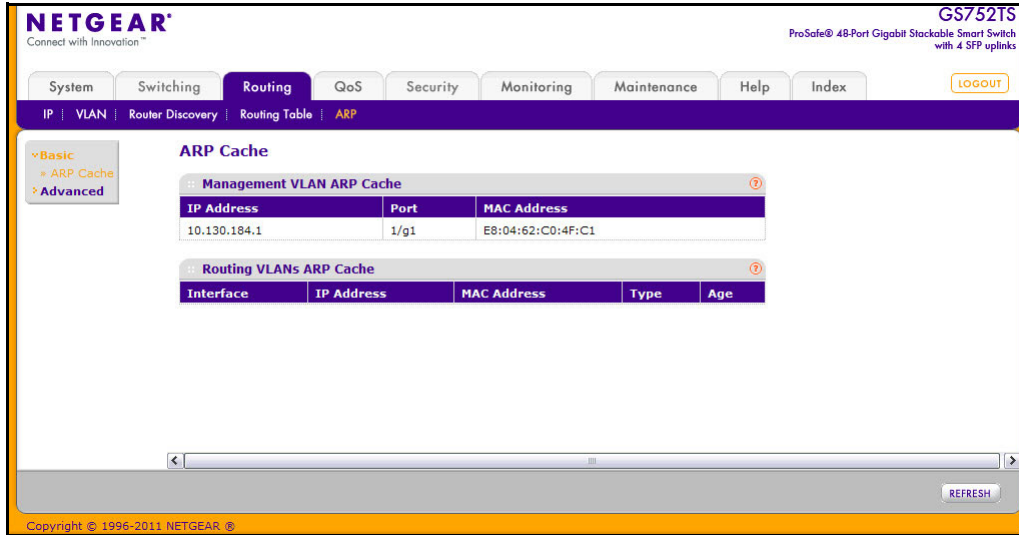

The Management VLAN ARP Cache table displays the following information:

Field	Description
MAC Address	Displays the MAC address of the device.
Port	Shows the associated interface of the connection.
IP Address	Displays the associated IP address of a device on a subnet attached to one of the switch's existing routing interfaces.

The Routing VLANs ARP Cache table displays the following information:

Field	Description
Interface	The routing interface associated with the ARP entry.
IP Address	Displays the associated IP address of a device on a subnet attached to one of the switch's existing routing interfaces.
MAC Address	Displays the unicast MAC address of the device.

Field	Description
Type	The type of the ARP entry. Possible values are: <ul style="list-style-type: none"> Local. An ARP entry associated with one of the switch's routing interface's MAC addresses. Gateway. A dynamic ARP entry whose IP address is that of a router. Static. An ARP entry configured by the user. Dynamic. An ARP entry which has been learned by the router.
Age	Age since the entry was last refreshed in the ARP Table. The format is hh:mm:ss.

Click **Refresh** to refresh the page with the most current data from the switch.

Global ARP Configuration

Use the **Global ARP Configuration** page to display and change the configuration parameters of the ARP table.

To display the page, click **Routing > ARP**, and then click the **Advanced > Global ARP Configuration** link.

To configure the global ARP settings:

1. In the **Age Time** field, enter the value you want the switch to use for the ARP entry ageout time. You must enter a valid integer, which represents the number of seconds it will take for an ARP entry to age out. The range is 15 to 21600 seconds. The default value is 1200 seconds.
2. In the **Max Response Time** field, enter the value you want the switch to use for the ARP response timeout. You must enter a valid integer, which represents the number of seconds the switch will wait for a response to an ARP request. The range is 1 to 10 seconds. The default value is 1 second.

3. In the **Retries** field, enter an integer which specifies the maximum number of times an ARP request will be retried. The range for this field is 0 to 10. The default value is 4.
4. In the **Cache Size** field, enter an integer which specifies the maximum number of entries for the ARP cache. The range is 79 to 1024. The default value is 1024.
5. In the **Dynamic Renew** field, select whether the ARP component automatically attempts to renew ARP entries of type Dynamic when they age out. The default setting is Enable.
6. Click **Cancel** to cancel the configuration on the screen and reset the data on the screen to the latest value of the switch.
7. If you change any of the settings on the page, click **Apply** to send the updated configuration to the switch. Configuration changes take effect immediately

ARP Create

Use this page to add a static entry to the ARP table.

To display the page, click **Routing > ARP**, then click the **Advanced > ARP Create** link.

To configure a static ARP entry:

1. In the **IP Address** field, enter the IP address that you want to add. It must be the IP address of a device on a subnet attached to one of the switch's existing routing interfaces.
2. In the **MAC Address** field, enter the unicast MAC address of the device. The format is six two-digit hexadecimal numbers separated by colons, for example 00:06:29:32:81:40.
3. Click **Add** to add an ARP Entry.
4. If you made any changes to existing entries, click **Apply** to update the settings.
5. To delete an entry, select the box associated with the entry and click **Delete**.
6. Click **Cancel** to cancel the configuration on the screen and reset the data on the screen to the latest value of the switch.

The Routing VLANs ARP Cache table displays the following information:

Field	Description
Interface	The routing interface associated with the ARP entry.
IP Address	The IP address of a device on a subnet attached to one of the switch's routing interfaces.
MAC Address	The unicast MAC address for the device. The format is six two-digit hexadecimal numbers separated by colons, for example 00:06:29:32:81:40.
Type	The type of the ARP entry, which can be one of the following: <ul style="list-style-type: none"> Local - An ARP entry associated with one of the switch's routing interface's MAC addresses Gateway - A dynamic ARP entry whose IP address is that of a router Static - An ARP entry configured by the user Dynamic - An ARP entry which has been learned by the router
Age	Age since the entry was last refreshed in the ARP Table. The format is hh:mm:ss

ARP Entry Management

Use this page to remove certain entries from the ARP Table.

To display the page, click **Routing** > **ARP**, then click the **Advanced** > **ARP Entry Management** link.

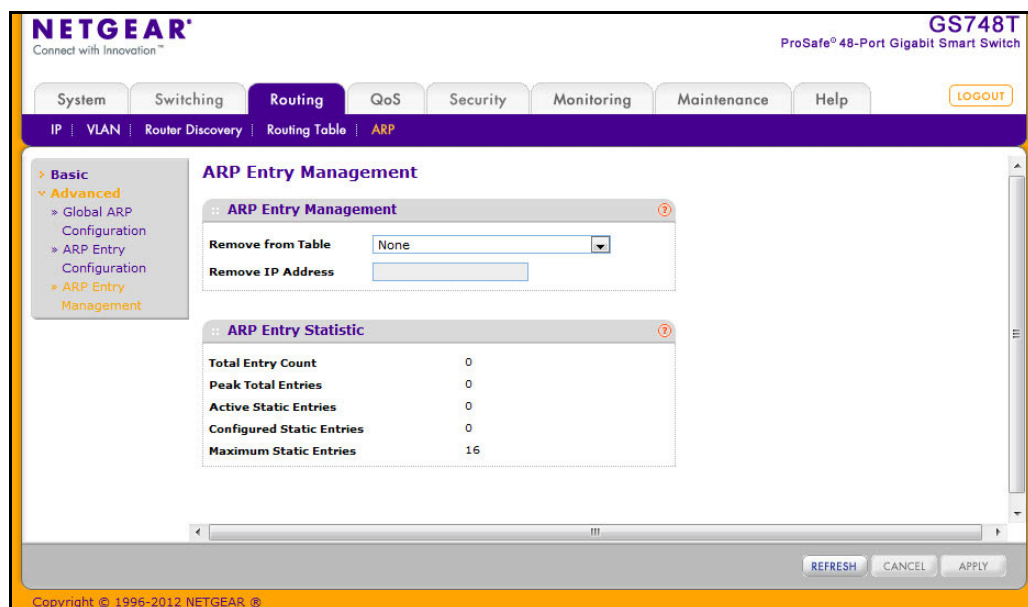

To manage the ARP entries:

1. To move certain type of entries, select the type of entries to remove from the **Remove From Table** menu. The choices listed specify the type of ARP Entry to be deleted:
 - **All Dynamic Entries**
 - **All Dynamic and Gateway Entries**
 - **Specific Dynamic / Gateway Entry**. Selecting this allows you to specify the required IP address.
 - **Specific Static Entry**.
 - **None**. Select if you do not want to delete any entry from the ARP Table.
2. If you select **Specific Dynamic/Gateway Entry** or **Specific Static Entry** in the **Remove from Table** list, you can enter the IP address of an entry to remove from the ARP table.
3. Click **Cancel** to cancel the configuration on the screen and reset the data on the screen to the latest value of the switch.
4. If you change any of the settings on the page, click **Apply** to send the updated configuration to the switch.

The ARP Entry Statistic table displays the following information:

Field	Description
Total Entry Count	The total number of entries currently in the ARP table. The number includes both dynamically learned entries and statically configured entries.
Peak Total Entries	The highest value reached by the Total Entry Count. This value is reset whenever the ARP table Cache Size configuration parameter is changed.
Active Static Entries	The total number of active ARP entries in the ARP table that were statically configured. After a static ARP entry is configured, it might not become active until certain other routing configuration conditions are met.
Configured Static Entries	The total number of static ARP entries that are currently in the ARP table. This number includes static ARP entries that are not active.
Maximum Static Entries	The maximum number of static ARP entries that can be manually configured on in the ARP table

Configuring Quality of Service

5

Use the features in the QoS tab to configure Quality of Service (QoS) settings on the switch. The QoS tab contains links to the following features:

- [Class of Service](#) on page 147
- [Differentiated Services](#) on page 154

In a typical switch, each physical port consists of one or more queues for transmitting packets on the attached network. Multiple queues per port are often provided to give preference to certain packets over others based on user-defined criteria. When a packet is queued for transmission in a port, the rate at which it is serviced depends on how the queue is configured and possibly the amount of traffic present in the other queues of the port. If a delay is necessary, packets get held in the queue until the scheduler authorizes the queue for transmission. As queues become full, packets have no place to be held for transmission and get dropped by the switch.

QoS is a means of providing consistent, predictable data delivery by distinguishing between packets that have strict timing requirements from those that are more tolerant of delay. Packets with strict timing requirements are given special treatment in a QoS-capable network. With this in mind, all elements of the network must be QoS-capable. The presence of at least one node which is not QoS-capable creates a deficiency in the network path and the performance of the entire packet flow is compromised.

Class of Service

The Class of Service (CoS) queueing feature lets you directly configure certain aspects of switch queueing. This provides the desired QoS behavior for different types of network traffic when the complexities of DiffServ are not required. The priority of a packet arriving at an interface can be used to steer the packet to the appropriate outbound CoS queue through a mapping table. CoS queue characteristics that affect queue mapping, such as minimum guaranteed bandwidth, or transmission rate shaping are user-configurable at the queue (or port) level.

Eight queues per port are supported.

From the Class of Service link under the QoS tab, you can access the following pages:

- [Basic CoS Configuration](#) on page 148
- [CoS Interface Configuration](#) on page 149

- [Interface Queue Configuration](#) on page 150
- [802.1p to Queue Mapping](#) on page 152
- [DSCP to Queue Mapping](#) on page 153

Basic CoS Configuration

Use the Trust Mode Configuration page to set the class of service trust mode of an interface. Each port in the switch can be configured to trust one of the packet fields (802.1p or IP DSCP), or to not trust any packet's priority designation (untrusted mode). If the port is set to a trusted mode, it uses a mapping table appropriate for the trusted field being used. This mapping table indicates the CoS queue to which the packet should be forwarded on the appropriate egress port(s). Of course, the trusted field must exist in the packet for the mapping table to be of any use, so there are default actions performed when this is not the case. These actions involve directing the packet to a specific CoS level configured for the ingress port as a whole, based on the existing port default priority as mapped to a traffic class by the current 802.1p mapping table.

Alternatively, when a port is configured as untrusted, it does not trust any incoming packet priority designation and uses the port default priority value instead. All packets arriving at the ingress of an untrusted port are directed to a specific CoS queue on the appropriate egress port(s), in accordance with the configured default priority of the ingress port. This process is also used for cases where a trusted port mapping is unable to be honored, such as when a non-IP packet arrives at a port configured to trust the IP DSCP value.

To display the Basic CoS Configuration page, click **QoS > Basic > CoS Configuration**.

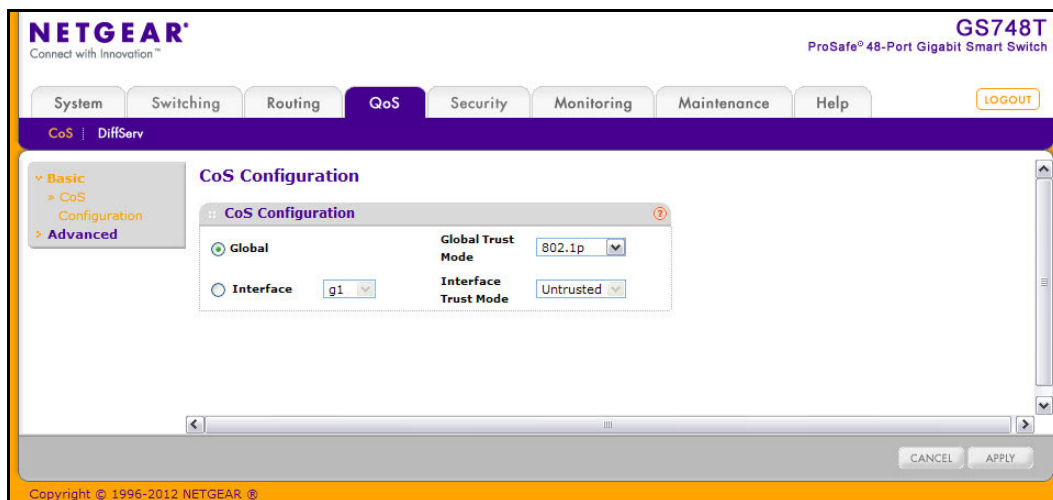

To configure global CoS settings:

1. Select the **Global** radio button to configure the trust mode settings that apply to all interfaces.

Alternatively, you can select the **Interface** radio button to apply trust mode settings to individual interfaces. The per-interface setting overrides the global settings.
2. Select the trust mode for all interfaces (**Global Trust Mode**) or the selected interface (**Interface Trust Mode**). This setting determines the type of CoS marking to trust when the frame enters the port.
 - **Untrusted**. Do not trust any CoS packet marking at ingress.
 - **802.1p**. The eight priority tags that are specified in IEEE 802.1p are p0 to p7. The QoS setting lets you map each of the eight priority levels to one of eight internal hardware priority queues.
 - **DSCP**. The six most significant bits of the DiffServ field are called the Differentiated Services Code Point (DSCP) bits.
3. Click **Cancel** to cancel the configuration on the screen and reset the data on the screen to the latest value of the switch.
4. If you change any of the settings on the page, click **Apply** to send the updated configuration to the switch.

CoS Interface Configuration

Use the CoS Interface Configuration page to apply an interface shaping rate to all interfaces or to a specific interface.

To display the CoS Interface Configuration page, click the **QoS > CoS** tab, and then click the **Advanced > CoS Interface Configuration** link.

NETGEAR
Connect with Innovation™

GS748T
ProSafe® 48-Port Gigabit Smart Switch

System Switching Routing **QoS** Security Monitoring Maintenance Help

CoS | DiffServ

Basic
Advanced
CoS Configuration
CoS Interface Configuration
Interface Queue Configuration
802.1p to Queue Mapping
DSCP to Queue Mapping

CoS Interface Configuration

PORTS LAGS All GO TO INTERFACE GO

Interface	Interface Trust Mode	Interface Egress Shaping Rate (16 to 16384)	Interface Ingress Rate Limit (16 to 16384)
<input type="checkbox"/> g1	Untrusted	0	0
<input type="checkbox"/> g2	802.1p	0	0
<input type="checkbox"/> g3	802.1p	0	0
<input type="checkbox"/> g4	802.1p	0	0
<input type="checkbox"/> g5	802.1p	0	0
<input type="checkbox"/> g6	802.1p	0	0
<input type="checkbox"/> n7	802.1p	0	0

CANCEL APPLY

Copyright © 1996-2012 NETGEAR, Inc.

To configure CoS settings for an interface:

1. To configure CoS settings for a physical port, click **PORTS**.
2. To configure CoS settings for a Link Aggregation Group (LAG), click **LAGS**.
3. To configure CoS settings for both physical ports and LAGs, click **ALL**.
4. Select the check box next to the port or LAG to configure. You can select multiple ports and LAGs to apply the same setting to the selected interfaces.
5. From the **Interface Trust Mode** field, specify whether or not the selected interface(s) trust a particular packet marking when the packet enters the port.
 - **Untrusted.** Do not trust any CoS packet marking at ingress.
 - **802.1p.** The eight priority tags that are specified in IEEE 802.1p are p0 to p7. The QoS setting lets you map each of the eight priority levels to one of eight internal hardware priority queues.
 - **DSCP.** The six most significant bits of the DiffServ field are called the Differentiated Services Code Point (DSCP) bits.
6. From the **Interface Shaping Rate** field, specify the maximum bandwidth allowed on the selected interface(s). This setting is typically used to shape the outbound transmission rate in increments of 64 kbps. This value is controlled independently of any per-queue maximum bandwidth configuration. It is effectively a second-level shaping mechanism. The default value is 0, in increments of 16. A value of 0 means the maximum is unlimited.

The expected shaping at egress interface is calculated as:

$(frameSize \times shaping \times 64) \div (frameSize + IFG)$, where *IFG* (Inter frame gap) is 20 bytes, *frameSize* is the configured frame size of the traffic, and *shaping* is the configured traffic shaping in the **Interface Shaping Rate** field.

For example, when a 64 byte frame size and 64 kbps interface shaping rate are configured, the expected shaping will be approximately 3121 kbps.

7. Click **Cancel** to cancel the configuration on the screen and reset the data on the screen to the latest value of the switch.
8. If you make changes to the page, click **Apply** to apply the changes to the system.

Interface Queue Configuration

Use the Interface Queue Configuration page to define what a particular queue does by configuring switch egress queues. User-configurable parameters control the amount of bandwidth used by the queue, the queue depth during times of congestion, and the scheduling of packet transmission from the set of all queues on a port. Each port has its own CoS queue-related configuration.

The configuration process is simplified by allowing each CoS queue parameter to be configured globally or per-port. A global configuration change is automatically applied to all ports in the system.

To display the Interface Queue Configuration page, click the **QoS > CoS** tab, and then click the **Advanced > Interface Queue Configuration** link.

NETGEAR
Connect with Innovation™

GS748T
ProSafe® 48-Port Gigabit Smart Switch

System Switching Routing **QoS** Security Monitoring Maintenance Help

CoS | DiffServ

Basic
Advanced
CoS Configuration
CoS Interface Configuration
Interface Queue Configuration
802.1p to Queue Mapping
DSCP to Queue Mapping

Interface Queue Configuration

PORTS LAGS All GO TO INTERFACE GO

	Interface	Queue ID	Minimum Bandwidth (0 to 100)	Scheduler Type	Queue Management Type
<input type="checkbox"/>		0	0		
<input type="checkbox"/>	g1	0	0	weighted	taildrop
<input type="checkbox"/>	g2	0	0	weighted	taildrop
<input type="checkbox"/>	g3	0	0	weighted	taildrop
<input type="checkbox"/>	g4	0	0	weighted	taildrop
<input type="checkbox"/>	g5	0	0	weighted	taildrop
<input type="checkbox"/>	g6	0	0	weighted	taildrop
<input type="checkbox"/>	g7	0	0	weighted	taildrop

CANCEL APPLY

Copyright © 1996-2012 NETGEAR®

To configure CoS queue settings for an interface:

1. To configure CoS queue settings for a physical port, click **PORTS**.
2. To configure CoS queue settings for a Link Aggregation Group (LAG), click **LAGS**.
3. To configure CoS queue settings for both physical ports and LAGs, click **ALL**.
4. Select the check box next to the port or LAG to configure. You can select multiple ports and LAGs to apply the same setting to the selected interfaces. Select the check box in the heading row to apply a trust mode or rate to all interfaces.
5. Configure any of the following settings:
 - **Queue ID.** Use the menu to select the queue to be configured.
 - **Minimum Bandwidth.** Enter a percentage of the maximum negotiated bandwidth for the selected queue on the interface. Specify a percentage from 0–100, in increments of 1.
 - **Scheduler Type.** Selects the type of queue processing from the drop down menu. Options are Weighted and Strict. Defining on a per-queue basis allows the user to create the desired service characteristics for different types of traffic.
 - **Weighted:** Weighted round robin associates a weight to each queue. This is the default.
 - **Strict:** Services traffic with the highest priority on a queue first.
 - **Queue Management Type.** Displays the type of packet management used for all packets, which is Taildrop. All packets on a queue are safe until congestion occurs. At this point, any additional packets queued are dropped.
6. Click **Cancel** to cancel the configuration on the screen and reset the data on the screen to the latest value of the switch.
7. If you make changes to the page, click **Apply** to apply the changes to the system.

802.1p to Queue Mapping

The 802.1p to Queue Mapping page also displays the Current 802.1p Priority Mapping table. To display the 801.p to Queue Mapping page, click **QoS > CoS > Advanced > 802.1p to Queue Mapping**.

NETGEAR
Connect with Innovation™

GS748T
ProSafe® 48-Port Gigabit Smart Switch

System Switching Routing **QoS** Security Monitoring Maintenance Help

CoS | DiffServ

Basic
Advanced
CoS Configuration
CoS Interface Configuration
Interface Queue Configuration
802.1p to Queue Mapping
DSCP to Queue Mapping

802.1p to Queue Mapping

802.1p Queue Configuration

☒ Global ☐ Interface g1

802.1p to Queue Mapping

802.1p Priority	0	1	2	3	4	5	6	7
Queue	1	0	0	1	2	2	3	3

CANCEL APPLY

Copyright © 1996-2012 NETGEAR

To map 802.1p priorities to queues:

1. Select the Global radio button to apply the same 802.1p priority mapping to all CoS configurable interfaces or select the Interface radio button to apply 802.1p priority mapping to on a per-interface basis.

If you map 802.1p priorities to individual interfaces, select the Interface radio button and then select the interface from the drop-down menu. The interface settings override the global settings for 802.1p priority mapping.

2. Select the queue to map to the predefined 802.1p priority values.

The 802.1p Priority row contains traffic class selectors for each of the eight 802.1p priorities to be mapped. The priority goes from low (0) to high (7). For example, traffic with a priority of 0 is for most data traffic and is sent using “best effort.” Traffic with a higher priority, such as 7, might be time-sensitive traffic, such as voice or video.

The values in each drop down menu represent the traffic class. The traffic class is the hardware queue for a port. Higher traffic class values indicate a higher queue position. Before traffic in a lower queue is sent, it must wait for traffic in higher queues to be sent.

3. Click **Cancel** to cancel the configuration on the screen and reset the data on the screen to the latest value of the switch.
4. If you make changes to the page, click **Apply** to apply the changes to the system.

DSCP to Queue Mapping

Use the DSCP to Queue Mapping page to specify which internal traffic class to map the corresponding DSCP value.

To display the IP DSCP Mapping page, click **QoS** > **CoS** > **Advanced** > **DSCP to Queue Mapping**.

NETGEAR
Connect with Innovation™

GS748T
ProSafe® 48-Port Gigabit Smart Switch

System Switching Routing **QoS** Security Monitoring Maintenance Help

CoS | DiffServ

Basic
Advanced
CoS Configuration
CoS Interface Configuration
Interface Queue Configuration
802.1p to Queue Mapping
DSCP to Queue Mapping

DSCP to Queue Mapping

Class Selector (CS) PHB

DSCP	Queue	DSCP	Queue	DSCP	Queue	DSCP	Queue
CS 0 (000000)	1	CS 1 (001000)	0	CS 2 (010000)	0	CS 3 (011000)	1
CS 4 (100000)	2	CS 5 (101000)	2	CS 6 (110000)	3	CS 7 (111000)	3

Assured Forwarding (AF) PHB

DSCP	Queue	DSCP	Queue	DSCP	Queue	DSCP	Queue
AF 11 (001010)	0	AF 21 (010010)	0	AF 31 (011010)	1	AF 41 (100010)	2
AF 12 (001100)	0	AF 22 (010100)	0	AF 32 (011100)	1	AF 42 (100100)	2
AF 13 (001110)	0	AF 23 (010110)	0	AF 33 (011110)	1	AF 43 (100110)	2

Expedited Forwarding (EF) PHB

DSCP	Queue
EF (101110)	2

Other DSCP Values (Local/Experimental Use)

DSCP	Queue	DSCP	Queue	DSCP	Queue	DSCP	Queue
1 (000001)	1	2 (000010)	1	3 (000011)	1	4 (000100)	1
5 (000101)	1	6 (000110)	1	7 (000111)	1	9 (001001)	0
11 (001011)	0	13 (001101)	0	15 (001111)	0	17 (010001)	0
19 (010011)	0	21 (010101)	0	23 (010111)	0	25 (011001)	1
27 (011011)	1	29 (011101)	1	31 (011111)	1	33 (100001)	2
35 (100011)	2	37 (100101)	2	39 (100111)	2	41 (101001)	2
42 (101010)	2	43 (101011)	2	44 (101100)	2	45 (101101)	2
47 (101111)	2	49 (110001)	3	50 (110010)	3	51 (110011)	3
52 (110100)	3	53 (110101)	3	54 (110110)	3	55 (110111)	3
57 (111001)	3	58 (111010)	3	59 (111011)	3	60 (111100)	3
61 (111101)	3	62 (111110)	3	63 (111111)	3		

CANCEL APPLY

Copyright © 1996-2012 NETGEAR

To map DSCP values to queues:

- For each DSCP value, select a hardware queue to associate with the value.
The traffic class is the hardware queue for a port. Higher traffic class values indicate a higher queue position. Before traffic in a lower queue is sent, it must wait for traffic in higher queues to be sent. Valid range is 0–7.
- Click **Cancel** to cancel the configuration on the screen and reset the data on the screen to the latest value of the switch.
- If you make changes to the page, click **Apply** to apply the changes to the system.

Differentiated Services

The QoS feature contains Differentiated Services (DiffServ) support that allows traffic to be classified into streams and given certain QoS treatment in accordance with defined per-hop behaviors.

Standard IP-based networks are designed to provide “best effort” data delivery service. “Best effort” service implies that the network delivers the data in a timely fashion, although there is no guarantee that it will. During times of congestion, packets may be delayed, sent sporadically, or dropped. For typical Internet applications, such as e-mail and file transfer, a slight degradation in service is acceptable and in many cases unnoticeable. Conversely, any degradation of service has undesirable effects on applications with strict timing requirements, such as voice or multimedia.

Defining DiffServ

To use DiffServ for QoS, the Web pages accessible from the Differentiated Services menu page must first be used to define the following categories and their criteria:

1. **Class:** Create classes and define class criteria.
2. **Policy:** Create policies, associate classes with policies, and define policy statements.
3. **Service:** Add a policy to an inbound interface

Packets are classified and processed based on defined criteria. The classification criteria is defined by a class. The processing is defined by a policy's attributes. Policy attributes may be defined on a per-class instance basis, and it is these attributes that are applied when a match occurs. A policy can contain multiples classes. When the policy is active, the actions taken depend on which class matches the packet.

Packet processing begins by testing the class match criteria for a packet. A policy is applied to a packet when a class match within that policy is found.

The Differentiated Services menu page contains links to the various DiffServ configuration and display features.

To display the page, click **QoS > DiffServ**. The Differentiated Services menu page contains links to the following features:

- [DiffServ Configuration](#)
- [Class Configuration](#)
- [IPv6 Class Configuration](#)
- [Policy Configuration](#)
- [Service Configuration](#)
- [Service Statistics](#)

DiffServ Configuration

Use the DiffServ Configuration page to display DiffServ General Status Group information, which includes the current administrative mode setting as well as the current and maximum number of rows in each of the main DiffServ private MIB tables.

To display the page, click **QoS > DiffServ > Advanced > DiffServ Configuration**.

NETGEAR
Connect with Innovation™

GS748T
ProSafe® 48-Port Gigabit Smart Switch

System Switching Routing **QoS** Security Monitoring Maintenance Help

CoS | DiffServ

DiffServ Configuration

DiffServ Admin Mode ☐ Disable ☒ Enable

Status

MIB Table	Current Size / Max Size
Class table	0 / 32
Class Rule table	0 / 192
Policy table	0 / 32
Policy Instance table	0 / 320
Policy Attributes table	0 / 960
Service table	0 / 56

REFRESH CANCEL APPLY

Copyright © 1996-2012 NETGEAR, Inc.

To configure the global DiffServ mode:

1. Select the administrative mode for DiffServ:
 - **Enable**. Differentiated Services are active.
 - **Disable**. The DiffServ configuration is retained and can be changed, but it is not active.
2. Click **Cancel** to cancel the configuration on the screen and reset the data on the screen to the latest value of the switch.
3. If you make changes to the page, click **Apply** to apply the changes to the system.

The following table describes the information displayed in the Status table on the DiffServ Configuration page:

Field	Description
Class Table	Displays the current and maximum number of rows of the class table.
Class Rule Table	Displays the current and maximum number of rows of the class rule table.
Policy Table	Displays the current and maximum number of rows of the policy table.
Policy Instance Table	Displays the current and maximum number of rows of the policy instance table.

Field	Description
Policy Attributes Table	Displays the current and maximum number of rows of the policy attributes table.
Service Table	Displays the current and maximum number of rows of the service table.

Class Configuration

Use the Class Configuration page to add a new DiffServ class name, or to rename or delete an existing class. The page also allows you to define the criteria to associate with a DiffServ class. As packets are received, these DiffServ classes are used to prioritize packets. You can have multiple match criteria in a class. The logic is a Boolean logical-and for this criteria. After creating a Class, click the class link to the Class page.

To display the page, click **QoS > DiffServ > Advanced > Class Configuration**.

To configure a DiffServ class:

1. To create a new class, enter a class name, select the class type, and click **Add**.
The switch supports only the Class Type value All, which means all the various match criteria defined for the class should be satisfied for a packet match. All signifies the logical AND of all the match criteria.
2. To rename an existing class, select the check box next to the configured class, update the name, and click **Apply**.
3. To remove a class, click the check box beside the Class Name, then click **Delete**.
4. Click **Refresh** to refresh the page with the most current data from the switch.
5. Click **Cancel** to cancel the configuration on the screen and reset the data on the screen to the latest value of the switch. After creating a Class, click the class link to the Class page.

To configure the class match criteria:

1. Click the class name for an existing class.

Class Configuration

Class Configuration	
Class Name	Class Type
alpha	All

The class name is a hyperlink. The following figure shows the configuration fields for the class.

Class Configuration

Class Information

Class Name:

Class Type:

Diffserv Class Configuration

Reference Class:

Class of Service:

VLAN: (1 - 4093)

Ethernet Type: (0600 - FFFF)

Source MAC:

Source MAC Mask:

Destination MAC:

Destination MAC Mask:

Protocol Type: (0 - 255)

Source IP Address:

Source Mask:

Source L4 Port: (0 - 65535)

Destination IP Address:

Destination Mask:

Destination L4 Port: (0 - 65535)

IP DSCP: (0 - 63)

IP Precedence: (0 - 7)

IP ToS: ToS Bit Value ToS Bit Mask

2. Define the criteria to associate with a DiffServ class:
 - **Reference Class.** Selects a class to start referencing for criteria. A specified class can reference at most one other class of the same type.
 - **Class of Service.** Select the field and enter a class of service 802.1p user priority value to be matched for the packets. The valid range is 0–7.
 - **VLAN.** Select the field and enter a VLAN ID to be matched for packets. The VLAN ID range is 1–4093.

- **Ethernet Type.** Select an EtherType keyword or enter an EtherType value to add a match condition based on the EtherType value.
- **Source MAC.** Requires a packet's source MAC address to match the address specified here.
- **Source MAC Mask.** Indicates which bits in the source MAC address are significant and which are ignored. An F indicates that the bit is significant, while a 0 indicates that the bit is ignored. For example, a MAC mask of FF:FF:FF:FF:FF:FF indicates that all bits in the source MAC address are used as match criteria.
- **Destination MAC.** Requires a packet's destination MAC address to match the address specified here.
- **Destination MAC Mask.** Indicates which bits in the destination MAC address are significant and which are ignored. An F indicates that the bit is significant, while a 0 indicates that the bit is ignored. For example, a MAC mask of FF:FF:FF:FF:FF:FF indicates that all bits in the destination MAC address are used as match criteria.
- **Protocol Type.** Select a layer 4 protocol to use for the match criteria in the packet or select *Other* and enter the value to match in the Protocol field of the IP packet. The valid range is 0–255.
- **Source IP Address.** Requires a packet's source port IP address to match the address listed here. In the IP Address field, enter a valid source IP address in dotted decimal format.
- **Source Mask.** Enter a valid subnet mask to determine which bits in the IP address are significant. Note that this is not a wildcard mask.
- **Source L4 Port.** Requires a packet's TCP/UDP source port to match the port you select. Select the desired L4 keyword from the list on which the rule can be based. If you select *Other*, the screen refreshes and a Port ID field appears. Enter a user-defined Port ID by which packets are matched to the rule.
- **Destination IP Address.** Requires a packet's destination port IP address to match the address listed here. In the IP Address field, enter a valid destination IP address in dotted decimal format.
- **Destination Mask.** Enter a valid subnet mask to determine which bits in the IP address are significant. This is not a wildcard mask.
- **Destination L4 Port.** Requires a packet's TCP/UDP destination port to match the port you select. Select the desired L4 keyword from the list on which the rule can be based. If you select *Other*, the screen refreshes and a Port ID field appears. Enter a user-defined Port ID by which packets are matched to the rule.
- **IP DSCP.** Matches the packet's DSCP to the class criteria's when selected. Select the DSCP type from the menu or enter a DSCP value to match. If you select *Other*, enter a custom value in the DSCP Value field that appears.

- **IP Precedence.** Matches the packet's IP Precedence value to the class criteria's when Enter a value in the range of 0–7.
 - **IP ToS.** Matches the packet's Type of Service bits in the IP header to the class criteria's when selected and a value is entered. In the ToS Bits field, enter a two-digit hexadecimal number to match the bits in a packet's ToS field. In the ToS Mask field, specify the bit positions that are used for comparison against the IP ToS field in a packet.
3. Click **Cancel** to cancel the configuration on the screen and reset the data on the screen to the latest value of the switch.
 4. If you change any of the settings on the page, click **Apply** to send the updated configuration to the switch. Configuration changes occur immediately.
 5. Click **Refresh** to refresh the page with the most current data from the switch.

IPv6 Class Configuration

Use the IPv6 Class Configuration page to add a new IPv6 DiffServ class name, or to rename or delete an existing class. The page also allows you to define the criteria to associate with a DiffServ class. As packets are received, these DiffServ classes are used to prioritize packets. You can have multiple match criteria in a class. The logic is a Boolean logical-and for this criteria. After creating a Class, click the class link to the Class page.

To display the page, click **QoS > DiffServ > Advanced > IPv6 Class Configuration**.

To configure a DiffServ class:

1. To create a new class, enter a **class name**, select the **class type**, and click **ADD**. This field also lists all the existing DiffServ class names, from which one can be selected.
The switch supports only the **Class Type** value **All**, which means all the various match criteria defined for the class should be satisfied for a packet match. All signifies the logical AND of all the match criteria. Only when a new class is created, this field is a selector field. After class creation this becomes a non-configurable field displaying the configured class type.
2. To rename an existing class, select the check box next to the configured class, update the name, and click **APPLY**.
3. To remove a class, click the check box beside the Class Name, then click **DELETE**.
4. Click **REFRESH** to refresh the page with the most current data from the switch.
5. Click **CANCEL** to cancel the configuration on the screen and reset the data on the screen to the latest value of the switch. After creating a Class, click the class link to the Class page.

To configure the class match criteria:

1. Click the **class name** for an existing class.

Class IPv6 Configuration

:: IPv6 Class Configuration

	Class Name	Class Type
<input type="checkbox"/>	classv6	All

The class name is a hyperlink. The following figure shows the configuration fields for the class.

Class IPv6 Configuration

:: Class Information

Class Name:

Class Type:

:: Diffserv Class Configuration

Match Every: (0 - 255)

Reference Class:

Protocol Type: (0 - 255)

Source IPv6 Prefix/Length: (0 - 65535)

Source L4 Port: (0 - 65535)

Destination IPv6 Prefix/Length: (0 - 65535)

Destination L4 Port: (0 - 65535)

IP DSCP: (0 - 63)

Flow Label: (0 - 1048575)

2. **Class Name** - Displays the name for the configured DiffServ class.

3. **Class Type** - Displays the DiffServ class type. Options:

- All

Only when a new class is created, this field is a selector field. After class creation this becomes a non-configurable field displaying the configured class type.

4. Define the criteria to associate with a DiffServ class:

- **Match Every** - This adds to the specified class definition a match condition whereby all packets are considered to belong to the class.
- **Reference Class** - This lists the class(es) that can be assigned as reference class(es) to the current class.
- **Protocol Type** - This lists the keywords for the layer 4 protocols from which one can be selected. The list includes 'other' as an option for the remaining values.

- **Source IPv6 Prefix/Length** - This is a valid Source IPv6 Prefix to compare against an IPv6 Packet. Prefix is always specified with the Prefix Length. Prefix can be entered in the range of ::0 to FFFF:FFFF:FFFF:FFFF:FFFF:FFFF:FFFF:FFFF and Prefix Length can be entered in the range of 0 to 128.
 - **Source L4 Port** - This lists the keywords for the known source layer 4 ports from which one can be selected. The list includes 'other' as an option for the unnamed ports.
 - **Destination IPv6 Prefix/Length** - This is a valid Destination IPv6 Prefix to compare against an IPv6 Packet. Prefix is always specified with the Prefix Length. Prefix can be entered in the range of ::0 to FFFF:FFFF:FFFF:FFFF:FFFF:FFFF:FFFF:FFFF and Prefix Length can be entered in the range of 0 to 128.
 - **Destination L4 Port** - This lists the keywords for the known destination layer 4 ports from which one can be selected. The list includes 'other' as an option for the unnamed ports.
 - **IP DSCP** - This lists the keywords for the known DSCP values from which one can be selected. The list includes 'other' as an option for the remaining values.
 - **Flow Label** - This is a 20-bit number that is unique to an IPv6 Packet, used by end stations to signify Quality of Service handling in routers. Flow Label can be specified in the range of (0 to 1048575).
5. Click **CANCEL** to cancel the configuration on the screen. Resets the data on the screen to the latest value of the switch.
 6. Click **APPLY** to send the updated configuration to the switch. Configuration changes take effect immediately.

Policy Configuration

Use the Policy Configuration page to associate a collection of classes with one or more policy statements. After creating a Policy, click the policy link to the Policy page.

To display the page, click **QoS** > **DiffServ** > **Advanced** > **Policy Configuration**.

Policy Selector	Policy Type	Member Class
<input type="checkbox"/>	In	classv6

ADD DELETE CANCEL APPLY

To configure a DiffServ policy:

1. To create a new policy, enter a policy name in the Policy Selector field, select the existing DiffServ class to associate with the policy, and click **Add**.

The available policy type is In, which indicates the type is specific to inbound traffic. This field is not configurable.

2. To rename an existing policy or add a new member class to the policy, select the check box next to the configured class, update the fields, and click **Apply**.
3. To remove a policy, click the check box beside the policy, then click **Delete**.
4. Click **Refresh** to refresh the page with the most current data from the switch.
5. Click **Cancel** to cancel the configuration on the screen and reset the data on the screen to the latest value of the switch. After creating a Class, click the class link to the Class page.

To configure the policy attributes:

1. Click the name of the policy.

Policy Configuration		
	Policy Selector	Policy Type
<input type="checkbox"/>	Policy1	In

The policy name is a hyperlink. The following figure shows the configuration fields for the policy.

Policy Class Configuration

Class Information

Policy Name:

Policy Type:

Member Class Name:

Policy Attribute

Assign Queue:

Policy Attribute: ☐ Drop

☐ Mark COS

☐ Mark IP Precedence

☐ Mark IP DSCP

☐ Simple Policy

Color Mode:

Color Conform Class:

Color Conform Mode:

Committed Rate:

Committed Burst Size:

Conform Action

☒ Send

☐ Drop

☐ Mark CoS

☐ Mark IP Precedence

☐ Mark IP DSCP

Violate Action

☒ Send

☐ Drop

☐ Mark CoS

☐ Mark IP Precedence

☐ Mark IP DSCP

2. Select the queue to which packets will of this policy-class will be assigned.

3. Configure the policy attributes:

- **Drop.** Select this option to drop packets for this policy-class.
- **Mark CoS.** Enter the specified Class of Service queue number to mark all packets for the associated traffic stream with the specified class of service value in the priority field of the 802.1p header. If the packet does not already contain this header, one is inserted. The CoS value is an integer from 0–7.
- **Mark IP Precedence.** Use this attribute to mark all packets for the associated traffic stream with the IP Precedence value you enter in the IP Precedence Value field.
- **Mark IP DSCP.** Use this attribute to mark all packets for the associated traffic stream with IP DSCP value you choose from the menu. If you select **Other**, enter a custom value in the DSCP Value field that appears.
- **Simple Policy.** Use this attribute to establish the traffic policing style for the specified class. The simple form of the policy command uses a single data rate and burst size, resulting in two outcomes: conform and violate.

4. If you select the Simple Policy attribute, you can configure the following fields:

- **Color Mode.** Color Aware mode requires the existence of one or more color classes that are valid for use with this policy instance; otherwise, the color mode is color blind, which is the default.
- **Color Conform Class.** A valid color class contains a single, non-excluded match criterion for one of the following fields (provided the field does not conflict with the classifier of the policy instance itself).
- **Color Conform Mode.** The match-criteria of the color Conform class.
- **Committed Rate.** The committed rate is specified in kilobits-per-second (Kbps) and is an integer from 1–4294967295.
- **Committed Burst Size.** The committed burst size is specified in kilobytes (KB) and is an integer from 1–128.
- **Conform Action.** Determines what happens to packets that are considered conforming (below the police rate). Select one of the following actions:
 - **Send.** (default) These packets are presented unmodified by DiffServ to the system forwarding element.
 - **Drop.** These packets are immediately dropped.
 - **Mark CoS.** These packets are marked by DiffServ with the specified CoS value before being presented to the system forwarding element. This selection requires that the Mark CoS value field be set.
 - **Mark IP Precedence.** These packets are marked by DiffServ with the specified IP Precedence value before being presented to the system forwarding element. This selection requires that the Mark IP Precedence value field be set.
 - **Mark IP DSCP.** These packets are marked by DiffServ with the specified DSCP value before being presented to the system forwarding element. This selection requires that the DSCP value field be set. If you select **Other**, enter a custom value in the DSCP Value field that appears.
- **Violate Action.** Determines what happens to packets that are considered non-conforming (above the police rate). Select one of the following actions:

- **Send.** (default) These packets are presented unmodified by DiffServ to the system forwarding element.
 - **Drop.** (default) These packets are immediately dropped.
 - **Mark CoS.** These packets are marked by DiffServ with the specified CoS value before being presented to the system forwarding element. This selection requires that the Mark CoS value field be set.
 - **Mark IP Precedence.** These packets are marked by DiffServ with the specified IP Precedence value before being presented to the system forwarding element. This selection requires that the Mark IP Precedence value field be set.
 - **Mark IP DSCP.** These packets are marked by DiffServ with the specified DSCP value before being presented to the system forwarding element. This selection requires that the DSCP value field be set. If you select *Other*, enter a custom value in the DSCP Value field that appears.
5. Click **Cancel** to cancel the configuration on the screen and reset the data on the screen to the latest value of the switch.
 6. If you change any of the settings on the page, click **Apply** to send the updated configuration to the switch. Configuration changes take effect immediately.
 7. Click **Refresh** to refresh the page with the most current data from the switch.

Service Configuration

Use the Service Configuration page to activate a policy on an interface.

To display the page, click **QoS > DiffServ > Advanced > Service Configuration**.

NETGEAR
Connect with Innovation™

GS748T
ProSafe® 48-Port Gigabit Smart Switch

System Switching Routing **QoS** Security Monitoring Maintenance Help **LOGOUT**

CoS | DiffServ

Basic
Advanced
DiffServ
Configuration
Class
Configuration
Class IPv6
Configuration
Policy
Configuration
Service
Configuration
Service Statistics

Service Configuration

PORTS LAGS All GO TO INTERFACE GO

	Interface	Policy In	Direction	Operational Status
<input type="checkbox"/>	<input type="text"/>	None		
<input type="checkbox"/>	g1			!!!
<input type="checkbox"/>	g2			
<input type="checkbox"/>	g3			
<input type="checkbox"/>	g4			
<input type="checkbox"/>	g5			
<input type="checkbox"/>	g6			
<input type="checkbox"/>	g7			

CANCEL APPLY

Copyright © 1996-2012 NETGEAR ®

To configure DiffServ policy settings on an interface:

1. To configure DiffServ policy settings for a physical port, click **PORTS**.
2. To configure DiffServ policy settings for a Link Aggregation Group (LAG), click **LAGS**.
3. To configure DiffServ policy settings for both physical ports and LAGs, click **ALL**.
4. Select the check box next to the port or LAG to configure. You can select multiple ports and LAGs to apply the same setting to the selected interfaces. Select the check box in the heading row to apply the same settings to all interfaces.
5. To activate a policy for the selected interface(s) select the policy from the **Policy In** menu, and then click **Apply**.
6. To remove a policy from the selected interface(s) select None from the **Policy In** menu, and then click **Apply**.
7. Click **Cancel** to cancel the configuration on the screen and reset the data on the screen to the latest value of the switch.

Service Statistics

Use the Service Statistics page to display service-level statistical information about all interfaces that have DiffServ policies attached.

To display the page, click the **QoS > DiffServ** tab and then click the **Advanced > Service Statistics** link.

NETGEAR
Connect with Innovation™

GS748T
ProSafe® 48-Port Gigabit Smart Switch

System Switching Routing **QoS** Security Monitoring Maintenance Help [LOGOUT](#)

CoS | **DiffServ**

> Basic
 > **Advanced**
 > DiffServ
 > Configuration
 > Class
 > Configuration
 > Class IPv6
 > Configuration
 > Policy
 > Configuration
 > Service
 > Configuration
 > **Service Statistics**

Service Statistics

Interface	Direction	Policy Name	Operational Status	Discarded Packets	Member Classes
g3	In	policy1	Down	0	classv6
g6	In	policy1	Down	0	classv6

[REFRESH](#)

Copyright © 1996-2012 NETGEAR, Inc.

The following table describes the information available on the Service Statistics page.

Field	Description
Interface	Displays the interface for which service statistics are to display.
Direction	Displays the direction of packets for which service statistics display, which is always <i>In</i> .
Policy Name	Displays the policy associated with the selected interface.
Operational Status	Displays the operational status of this service interface, which is either Up or Down.
Discarded Packets	Displays the total number of packets discarded for all class instances in this service policy for any reason due to DiffServ treatment. This is the overall count per-interface, per-direction.
Member Classes	Selects the member class for which octet statistics are to display.

Click **Refresh** to update the page with the most current information.

Managing Device Security

6

Use the features available from the Security tab to configure management security settings for port, user, and server security. The Security tab contains links to the following features:

- [Management Security Settings](#) on page 169
- [Configuring Management Access](#) on page 181
- [Port Authentication](#) on page 188
- [Traffic Control](#) on page 195
- [Configuring Access Control Lists](#) on page 204

Management Security Settings

From the **Management Security Settings** page, you can configure the login password, Remote Authorization Dial-In User Service (RADIUS) settings, Terminal Access Controller Access Control System (TACACS+) settings, and authentication lists.

To display the page, click the **Security** > **Management Security** tab. The Management Security folder contains links to the following features:

- [Change Password](#) on page 170
- [RADIUS Configuration](#) on page 171
- [Configuring TACACS+](#) on page 177
- [Authentication List Configuration](#) on page 179

Change Password

Use the page to change the login password. To display the page, click **Security** > **Management Security** > **User Configuration** > **Change Password**.

To change the login password for the management interface:

1. Specify the current password in the **Old Password** field. The entered password will be displayed in asterisks (*). Passwords are 1–20 alphanumeric characters in length and are case sensitive.
2. In the **New Password** field, enter the new password. It will not display as it is typed, and only asterisks (*) will show on the screen. Passwords are 1–20 alphanumeric characters in length and are case sensitive.
3. To confirm the password, enter it again in the **Confirm Password** field to make sure you entered it correctly. This field will not display, but will show asterisks (*)
4. Use the **Reset Password** field to reset the password to the default value.
5. In the **Minimum Password Length** field, specify the minimum number of characters required for a valid password.
6. Click **Cancel** to cancel the configuration on the screen and reset the data on the screen to the latest value of the switch.
7. If you make changes to the page, click **Apply** to apply the changes to the system.
8. Click **Refresh** to update the screen with the current information.

Note: In the case of a lost password, press the Factory Default Reset button on the front panel for more than one second to restore the factory default. The reset button will only reboot the device.

RADIUS Configuration

RADIUS servers provide additional security for networks. The RADIUS server maintains a user database, which contains per-user authentication information. The switch passes information to the configured RADIUS server, which can authenticate a user name and password before authorizing use of the network. RADIUS servers provide a centralized authentication method for:

- Web Access
- Access Control Port (802.1X)

The RADIUS folder contains links to the following features:

- [Global Configuration](#) on page 171
- [RADIUS Server Configuration](#) on page 173
- [Accounting Server Configuration](#) on page 175

Global Configuration

Use the RADIUS Configuration page to add information about one or more RADIUS servers on the network.

To access the RADIUS **Configuration** page, click **Security > Management Security > RADIUS > Global Configuration**.

- Current Server IP Address: (blank)
- Number of Configured Servers: 0
- Max Number of Retransmits: 4 (range 1 to 15)
- Timeout Duration (secs): 5 (range 1 to 30)
- Accounting Mode: Disable (dropdown menu)

At the bottom of the form are 'CANCEL' and 'APPLY' buttons. The footer of the interface shows 'Copyright © 1996-2012 NETGEAR'.

The Current Server IP Address field is blank if no servers are configured (see [RADIUS Server Configuration](#) on page 173). The switch supports up to three configured RADIUS servers. If more than one RADIUS servers are configured, the current server is the server configured as the primary server. If no servers are configured as the primary server, the current server is the most recently added RADIUS server.

To configure global RADIUS server settings:

1. In the **Max Number of Retransmits** field, specify the value of the maximum number of times a request packet is retransmitted to the RADIUS server.

Consideration to maximum delay time should be given when configuring RADIUS max retransmit and RADIUS timeout. If multiple RADIUS servers are configured, the max retransmit value on each will be exhausted before the next server is attempted. A retransmit will not occur until the configured timeout value on that server has passed without a response from the RADIUS server. Therefore, the maximum delay in receiving a response from the RADIUS application equals the sum of (retransmit times timeout) for all configured servers. If the RADIUS request was generated by a user login attempt, all user interfaces will be blocked until the RADIUS application returns a response.

2. In the **Timeout Duration** field, specify the timeout value, in seconds, for request retransmissions.

Consideration to maximum delay time should be given when configuring RADIUS max retransmit and RADIUS timeout. If multiple RADIUS servers are configured, the max retransmit value on each will be exhausted before the next server is attempted. A retransmit will not occur until the configured timeout value on that server has passed without a response from the RADIUS server. Therefore, the maximum delay in receiving a response from the RADIUS application equals the sum of (retransmit times timeout) for all configured servers. If the RADIUS request was generated by a user login attempt, all user interfaces will be blocked until the RADIUS application returns a response.

3. From the **Accounting Mode** menu, select whether the RADIUS accounting mode is enabled or disabled on the current server.
4. Click **Cancel** to cancel the configuration on the screen and reset the data on the screen to the latest value of the switch.
5. If you make changes to the page, click **Apply** to apply the changes to the system.

RADIUS Server Configuration

Use the RADIUS Server Configuration page to view and configure various settings for the current RADIUS server configured on the system.

To access the RADIUS Server **Configuration** page, click **Security** > **Management Security**, and then click the **RADIUS** > **Server Configuration** link.

NETGEAR
Connected with Innovation™

GS748T
ProSafe® 48-Port Gigabit Smart Switch

System Switching Routing QoS **Security** Monitoring Maintenance Help

Management Security Access Port Authentication Traffic Control ACL

> User Configuration
 > **RADIUS**
 > Global Configuration
 > Server Configuration
 > Accounting Server Configuration
 > TACACS+
 > Authentication List

Server Configuration

Server Address	Authentication Port	Secret Configured	Secret	Active	Message Authenticator
<input type="checkbox"/> 192.168.2.10	1812	No		Primary	Disable

Statistics

Server Address	Round Trip Time	Access Requests	Access Retransmissions	Access Accepts	Access Rejects	Access Challenges	Malformed Access Responses	Bad Authenticators	Pending Requests	Timeouts	Unknown Types	Packets Dropped
192.168.2.10	0.00	0	0	0	0	0	0	0	0	0	0	0

CLEAR COUNTERS REFRESH ADD DELETE CANCEL APPLY

Copyright © 1996-2012 NETGEAR, Inc.

To configure a RADIUS server:

- To add a RADIUS server, specify the settings the following list describes, and click **Add**.
 - In the **Server Address** field, specify the IP address of the RADIUS server to add.
 - In the **Authentication Port** field, specify the UDP port number the server uses to verify the RADIUS server authentication. The valid range is 0–65535.
 - From the **Secret Configured** menu, select Yes to add a RADIUS secret in the next field. You must select Yes before you can configure the RADIUS secret. After you add the RADIUS server, this field indicates whether the shared secret for this server has been configured.
 - In the **Secret** field, type the shared secret text string used for authenticating and encrypting all RADIUS communications between the switch and the RADIUS server. This secret must match the RADIUS encryption.
 - From the **Active** menu, specify whether the server is a Primary or Secondary server.
 - From the **Message Authenticator** menu, enable or disable the message authenticator attribute for the selected server.
- To modify settings for a RADIUS server that is already configured on the switch, select the check box next to the server address, update the desired fields, and click **Apply**.
- Click **Refresh** to update the page with the most current information.
- To delete a configured RADIUS server, select the check box next to the server address, and then click **Delete**.
- Click **Cancel** to cancel the configuration on the screen and reset the data on the screen to the latest value of the switch.

The following table describes the RADIUS server statistics available on the page.

Field	Description
Server Address	This displays all configured RADIUS servers.
Round Trip Time	The time interval, in hundredths of a second, between the most recent Access-Reply/Access-Challenge and the Access-Request that matched it from this RADIUS authentication server.
Access Requests	The number of RADIUS Access-Request packets sent to this server. This number does not include retransmissions.
Access Retransmissions	The number of RADIUS Access-Request packets retransmitted to this server.
Access Accepts	The number of RADIUS Access-Accept packets, including both valid and invalid packets, that were received from this server.
Access Rejects	The number of RADIUS Access-Reject packets, including both valid and invalid packets, that were received from this server.
Access Challenges	The number of RADIUS Access-Challenge packets, including both valid and invalid packets, that were received from this server.
Malformed Access Responses	The number of malformed RADIUS Access-Response packets received from this server. Malformed packets include packets with an invalid length. Bad authenticators or signature attributes or unknown types are not included as malformed access-responses.
Bad Authenticators	The number of RADIUS Access-Response packets containing invalid authenticators or signature attributes received from this server.
Pending Requests	The number of RADIUS Access-Request packets destined for this server that have not yet timed out or received a response.
Timeouts	The number of authentication timeouts to this server.
Unknown Types	The number of RADIUS packets of unknown type which were received from this server on the authentication port.
Packets Dropped	The number of RADIUS packets received from this server on the authentication port and dropped for some other reason.

Use the buttons at the bottom of the page to perform the following actions:

- Click **Clear Counters** to clear the authentication server and RADIUS statistics to their default values.
- Click **Refresh** to refresh the page with the most current data from the switch.

Accounting Server Configuration

Use the RADIUS Accounting Server Configuration page to view and configure various settings for one or more RADIUS accounting servers on the network.

To access the RADIUS Accounting Server **Configuration** page, click **Security > Management Security > RADIUS > Accounting Server Configuration**.

To configure the RADIUS accounting server:

1. In the **Accounting Server Address** field, specify the IP address of the RADIUS accounting server to add.
2. In the **Port** field, specify the UDP port number the server uses to verify the RADIUS accounting server authentication. The valid range is 0–65535.
3. From the **Secret Configured** menu, select Yes to add a RADIUS secret in the next field. You must select Yes before you can configure the RADIUS secret. After you add the RADIUS accounting server, this field indicates whether the shared secret for this server has been configured.
4. In the **Secret** field, type the shared secret to use with the specified accounting server.
5. From the **Accounting Mode** menu, enable or disable the RADIUS accounting mode.
6. Click **Apply** to update the switch with the RADIUS Accounting server settings.
7. To delete a configured RADIUS Accounting server, click **Delete**.
8. Click **Cancel** to cancel the configuration on the screen and reset the data on the screen to the latest value of the switch.

The following table describes RADIUS accounting server statistics available on the page.

Field	Description
Accounting Server Address	Displays the IP address of the supported RADIUS accounting server.
Round Trip Time (secs)	Displays the time interval, in hundredths of a second, between the most recent Accounting-Response and the Accounting-Request that matched it from this RADIUS accounting server.
Accounting Requests	The number of RADIUS Accounting-Request packets sent to this server. This number does not include retransmissions.
Accounting Retransmissions	The number of RADIUS Accounting-Request packets retransmitted to this server.
Accounting Responses	Displays the number of RADIUS packets received on the accounting port from this server.
Malformed Accounting Responses	Displays the number of malformed RADIUS Accounting-Response packets received from this server. Malformed packets include packets with an invalid length. Bad authenticators and unknown types are not included as malformed accounting responses.
Bad Authenticators	Displays the number of RADIUS Accounting-Response packets that contained invalid authenticators received from this accounting server.
Pending Requests	The number of RADIUS Accounting-Request packets destined for this server that have not yet timed out or received a response.
Timeouts	The number of accounting timeouts to this server.
Unknown Types	The number of RADIUS packets of unknown type which were received from this server on the accounting port.
Packets Dropped	The number of RADIUS packets received from this server on the accounting port and dropped for some other reason.

Use the buttons at the bottom of the page to perform the following actions:

- Click **Clear Counters** to reset all statistics to their default value.
- Click **Refresh** to update the page with the most current information.

Configuring TACACS+

TACACS+ provides a centralized user management system, while still retaining consistency with RADIUS and other authentication processes. TACACS+ provides the following services:

- **Authentication:** Provides authentication during login and via user names and user-defined passwords.
- **Authorization:** Performed at login. When the authentication session is completed, an authorization session starts using the authenticated user name. The TACACS+ server checks the user privileges.

The TACACS+ protocol ensures network security through encrypted protocol exchanges between the device and TACACS+ server.

The TACACS+ folder contains links to the following features:

- [Configuring TACACS+](#) on page 177
- [TACACS+ Server Configuration](#) on page 178

TACACS+ Configuration

The TACACS+ Configuration page contains the TACACS+ settings for communication between the switch and the TACACS+ server you configure via the inband management port.

To display the TACACS+ Configuration page, click **Security** > **Management Security**, and then click the **TACACS+** > **TACACS+ Configuration** link.

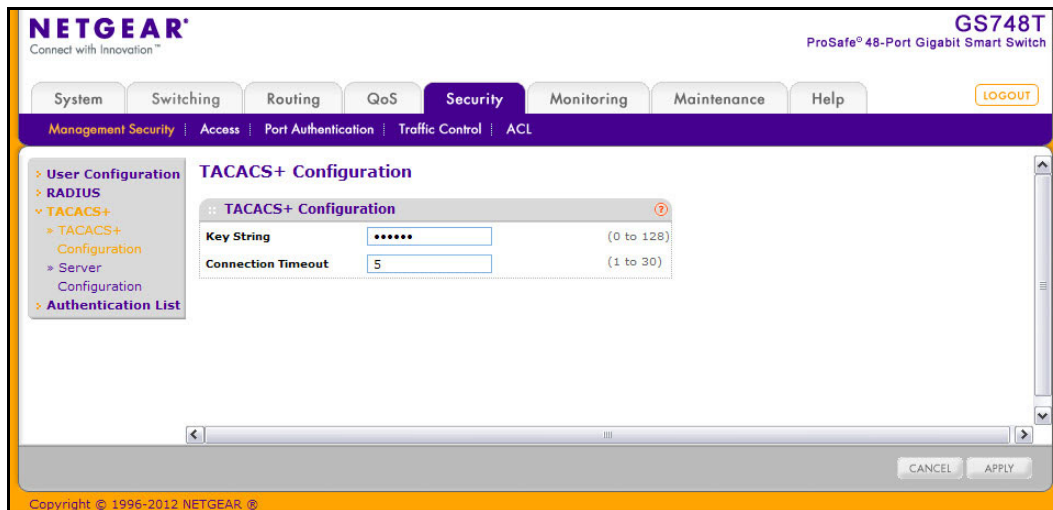

To configure global TACACS+ settings:

1. In the **Key String** field, specify the authentication and encryption key for TACACS+ communications between the GS748T and the TACACS+ server. The valid range is 0–128 characters. The key must match the key configured on the TACACS+ server.
2. In the **Connection Timeout** field, specify the maximum number of seconds allowed to establish a TCP connection between the GS748T and the TACACS+ server. The valid range is 1–30 seconds.
3. Click **Cancel** to cancel the configuration on the screen and reset the data on the screen to the latest value of the switch.
4. If you make any changes to the page, click **Apply** to apply the new settings to the system.

TACACS+ Server Configuration

Use the TACACS+ Server Configuration page to configure up to five TACACS+ servers with which the switch can communicate.

To display the TACACS+ Server Configuration page, click **Security** > **Management Security**, and then click the **TACACS+** > **Server Configuration** link.

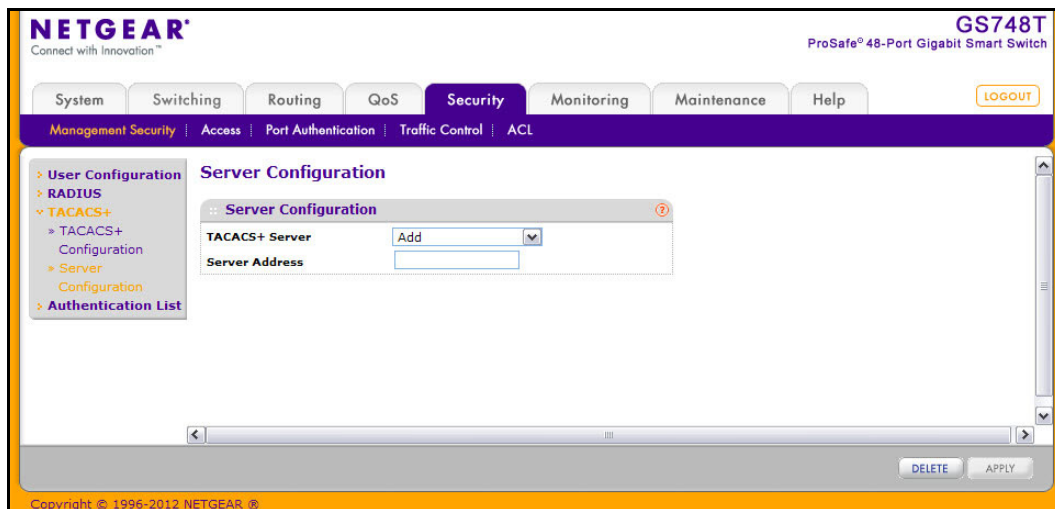

To configure TACACS+ server settings:

1. To add a new TACACS+ server, select **Add** from the **TACACS+ Server** field, enter the IP address of the server to add, and click **Apply**.

Note: The **Add** option is available if fewer than five TACACS+ servers are configured on the system, and the **Server Address** field is only available when Add is selected in the TACACS+ Server IP Address field.

After you add one or more TACACS+ servers, additional fields appear on the **TACACS+ Server Configuration** page.

2. In the **Priority** field, specify the order in which the TACACS+ servers are used. A value of 0 is the highest priority.
3. In the **Port** field, specify the authentication port number through which the TACACS+ session occurs. The default is port 49, and the range is 0–65535.
4. In the **Key String** field, specify the authentication and encryption key for TACACS+ communications between the GS748T and the TACACS+ server. This key must match the encryption used on the TACACS+ server. The valid range is 0–128 characters.
5. In the **Connection Timeout** field, specify the amount of time that passes before the connection between the device and the TACACS+ server times out. The field range is from 1 to 30 seconds.
6. If you make changes to the page, or add a new entry, click **Apply** to apply the changes to the system.
7. To delete a configured TACACS+ server, select the IP address of the server from the **TACACS+ Server** drop down menu, and then click **Delete**.

Authentication List Configuration

Use the Authentication List page to configure the default login list. A login list specifies one or more authentication methods to validate switch or port access for the **admin** user.

Note: **Admin** is the only user on the system and is assigned to a preconfigured list named defaultList, which you cannot delete.

To access the Authentication List page, click **Security > Management Security**, and then click the **Authentication List** link.

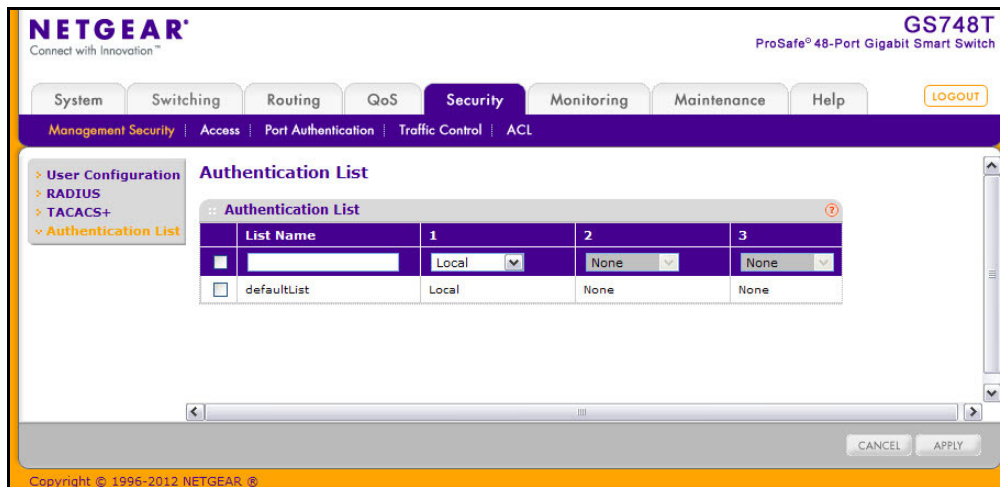

To change the authentication method for the defaultList:

1. Select the check box next to the defaultList name
2. Use the drop down menu in the **1** column to select the authentication method that should appear first in the selected authentication login list. If you select a method that does not time out as the first method, such as 'local', no other method will be tried, even if you have specified more than one method. This parameter will not appear when you first create a new login list. User authentication occurs in the order the methods are selected. Possible methods are as follows:
 - **Local:** The user's locally stored ID and password will be used for authentication. Since the local method does not time out, if you select this option as the first method, no other method will be tried, even if you have specified more than one method.
 - **RADIUS:** The user's ID and password will be authenticated using the RADIUS server. If you select RADIUS or TACACS+ as the first method and an error occurs during the authentication, the switch uses Method 2 to authenticate the user.
 - **TACACS+:** The user's ID and password will be authenticated using the TACACS+ server. If you select RADIUS or TACACS+ as the first method and an error occurs during the authentication, the switch attempts user authentication Method 2.
 - **None:** The authentication method is unspecified. This option is only available for Method 2 and Method 3.
3. Use the menu in the **2** column to select the authentication method, if any, that should appear second in the selected authentication login list. This is the method that will be used if the first method times out. If you select a method that does not time out as the second method, the third method will not be tried. This parameter will not appear when you first create a new login list.
4. Use the menu in the **3** column to select the authentication method, if any, that should appear third in the selected authentication login list. This parameter will not appear when you first create a new login list.
5. Click **Cancel** to cancel the configuration on the screen and reset the data on the screen to the latest value of the switch.
6. If you make changes to the page, click **Apply** to apply the changes to the system.

Configuring Management Access

From the Access page, you can configure HTTP and Secure HTTP access to the GS748T management interface. You can also configure Access Control Profiles and Access Rules.

The **Security > Access** tab contains the following folders:

- [HTTP Configuration](#) on page 181
- [Secure HTTP Configuration](#) on page 182
- [Certificate Download](#) on page 184
- [Access Profile Configuration](#) on page 185
- [Access Rule Configuration](#) on page 187

HTTP Configuration

Use the HTTP Configuration page to configure the HTTP server settings on the system.

To access the HTTP Configuration page, click the **Security** tab, then click **Access**, and then click the **HTTP > HTTP Configuration** link.

HTTP Configuration	
Java Mode	<input type="radio"/> Disable <input checked="" type="radio"/> Enable
HTTP Session Soft Timeout (Minutes)	<input type="text" value="5"/> (0 to 60)
HTTP Session Hard Timeout (Hours)	<input type="text" value="24"/> (0 to 168)
Maximum Number of HTTP Sessions	<input type="text" value="16"/> (0 to 16)

At the bottom of the form are 'CANCEL' and 'APPLY' buttons. The footer of the interface shows 'Copyright © 1996-2012 NETGEAR, Inc.'.

To configure the HTTP server settings:

1. Enable or disable the Web Java Mode. This applies to both secure and un-secure HTTP connections. The currently configured value is shown when the Web page is displayed. The default value is Enable.
2. In the **HTTP Session Soft Timeout** field, specify the number of minutes an HTTP session can be idle before a timeout occurs.

After the session is inactive for the configured amount of time, the administrator is automatically logged out and must re-enter the password to access the management interface. A value of zero corresponds to an infinite timeout. The default value is 5 minutes. The currently configured value is shown when the Web page is displayed.

3. In the **HTTP Session Hard Timeout** field, specify the hard timeout for HTTP sessions.

This timeout is unaffected by the activity level of the session. The value must be in the range of (0–168) hours. A value of zero corresponds to an infinite timeout. The default value is 24 hours. The currently configured value is shown when the Web page is displayed.

4. In the Maximum Number of HTTP Sessions field, specify the maximum number of HTTP sessions that can exist at the same time. The value must be in the range of (0–16). The default value is 16. The currently configured value is shown when the Web page is displayed.
5. Click **Cancel** to cancel the configuration on the screen and reset the data on the screen to the latest value of the switch.
6. If you make changes to the page, click **Apply** to apply the changes to the system.

Secure HTTP Configuration

Secure HTTP enables the transmission of HTTP over an encrypted Secure Sockets Layer (SSL) or Transport Layer Security (TLS) connection. When you manage the switch by using a Web interface, secure HTTP can help ensure that communication between the management system and the switch is protected from eavesdroppers and man-in-the-middle attacks.

Use the Secure HTTP Configuration page to configure the settings for HTTPS communication between the management station and the switch.

To display the Secure HTTP Configuration page, click **Security** > **Access**, and then click the **HTTPS** > **HTTPS Configuration** link.

- HTTPS Admin Mode:** Radio buttons for Disable (selected) and Enable.
- SSL Version 3:** Radio buttons for Disable and Enable (selected).
- TLS Version 1:** Radio buttons for Disable and Enable (selected).
- HTTPS Port:** Text input field with the value 443.
- HTTPS Session Soft Timeout (Minutes):** Text input field with the value 5, with a range of (1 to 60) indicated.
- HTTPS Session Hard Timeout (Hours):** Text input field with the value 24, with a range of (1 to 168) indicated.
- Maximum Number of HTTPS Sessions:** Text input field with the value 2, with a range of (0 to 2) indicated.

At the bottom of the configuration area are 'CANCEL' and 'APPLY' buttons. The footer shows the copyright notice: Copyright © 1996-2012 NETGEAR.

To configure HTTPS settings:

1. Use the radio buttons in the **HTTPS Admin Mode** field to enable or disable the Administrative Mode of Secure HTTP.

The currently configured value is shown when the Web page is displayed. The default value is Disable. You can only download SSL certificates when the HTTPS Admin mode is disabled.

2. Use the radio buttons in the **SSL Version 3** field to enable or disable Secure Sockets Layer Version 3.0. The currently configured value is shown when the Web page is displayed. The default value is Enable.
3. Use the radio buttons in the **TLS Version 1** field to enable or disable Transport Layer Security Version 1.0. The currently configured value is shown when the Web page is displayed. The default value is Enable.

4. In the **HTTPS Port** field, specify the TCP port to use for HTTPS data. The value must be in the range of 1–65535. Port 443 is the default value. The currently configured value is shown when the Web page is displayed.

5. In the **HTTPS Session Soft Timeout** field, specify the number of minutes an HTTPS session can be idle before a timeout occurs.

After the session is inactive for the configured amount of time, the administrator is automatically logged out and must re-enter the password to access the management interface. A value of zero corresponds to an infinite timeout. The default value is 5 minutes. The currently configured value is shown when the Web page is displayed.

6. In the **HTTPS Session Hard Timeout** field, specify the number of hours an HTTPS session can remain active, regardless of session activity. The value must be in the range of (1–168) hours. The default value is 24 hours. The currently configured value is shown when the Web page is displayed.
7. In the **Maximum Number of HTTPS Sessions** field, specify the maximum number of HTTPS sessions that can be open at the same time. The value must be in the range of (0–2). The default value is 2. The currently configured value is shown when the Web page is displayed.
8. Click **Cancel** to cancel the configuration on the screen and reset the data on the screen to the latest value of the switch.
9. If you make changes to the page, click **Apply** to apply the changes to the system.

Certificate Download

For the Web server on the switch to accept HTTPS connections from a management station, the Web server needs a public key certificate. You can generate a certificate externally (for example, off-line) and download it to the switch.

To display the Certificate Download page, click **Security** > **Access**, and then click the **HTTPS** > **Certificate Download** link.

Downloading SSL Certificates

Before you download a file to the switch, the following conditions must be true:

- The file to download from the TFTP server is on the server in the appropriate directory.
- The file is in the correct format.
- The switch has a path to the TFTP server.

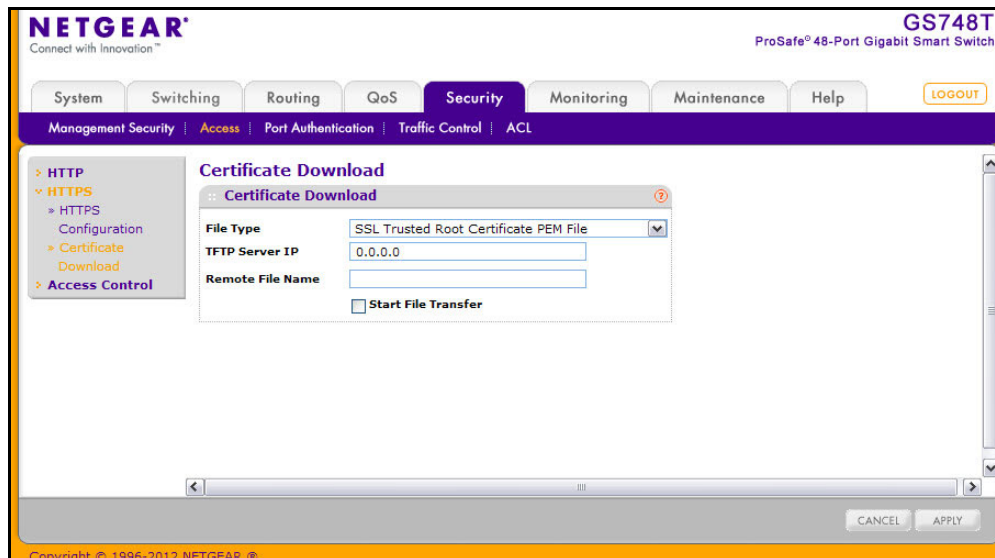

To configure the certificate download settings for HTTPS sessions:

1. From the **File Type** menu, select the type of SSL certificate to download, which can be one of the following:
 - **SSL Trusted Root Certificate PEM File.** SSL Trusted Root Certificate File (PEM Encoded).
 - **SSL Server Certificate PEM File.** SSL Server Certificate File (PEM Encoded).
 - **SSL DH Weak Encryption Parameter PEM File.** SSL Diffie-Hellman Weak Encryption Parameter File (PEM Encoded).
 - **SSL DH Strong Encryption Parameter PEM File.** SSL Diffie-Hellman Strong Encryption Parameter File (PEM Encoded).

2. In the **TFTP Server IP** field, specify the address of the TFTP server. The address can be an IP address in standard x.x.x.x format or a host name. The host name must start with a letter of the alphabet. Make sure that the software image or other file to be downloaded is available on the TFTP server.
3. In the **Remote File Name** field, specify the name of the file to download, including the path. You may enter up to 32 characters.
4. Select the **Start File Transfer** check box.
5. Click **Apply** to start the transfer. A status message displays during the transfer and upon successful completion of the transfer.
6. Click **Cancel** to cancel the configuration on the screen and reset the data on the screen to the latest value of the switch.

Access Profile Configuration

Use the Access Profile Configuration page to configure settings that control management access to the switch. Access profile configuration requires three steps:

1. Use the Access Profile Configuration page to create an access profile. To add rules to the profile, the access profile must be deactivated, which is the default setting.
2. Use the Access Rule Configuration page to add one or more access rules to the profile.
3. Return to the Access Profile Configuration page to activate the profile.

To access the Access Profile Configuration page, click **Security > Access**, and then click the **Access Control > Access Profile Configuration** link.

In the following figure, a profile called *mgmt_access* has been created, and one rule has been added to the profile.

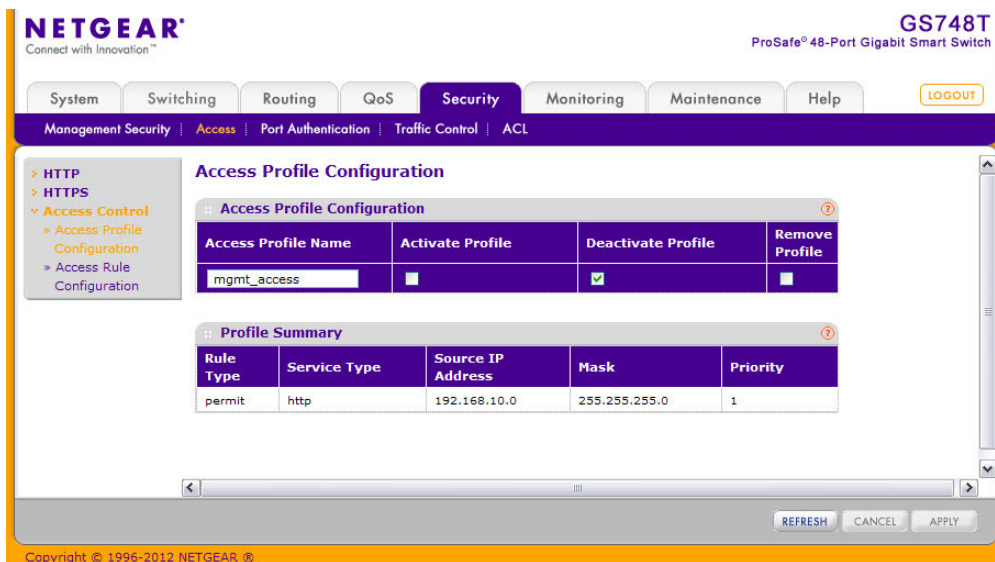

To create an Access Profile:

1. In the **Access Profile Name** field, specify the name of the access profile to be added. The maximum length is 15 characters.
2. To activate an access profile, select the **Activate Profile** check box. You cannot add rules to an active profile.
3. To deactivate an access profile, select the **Deactivate Profile** check box.
4. To remove an access profile, select the **Remove Profile** check box. The access profile should be deactivated before removing the access profile.
5. Click **Cancel** to cancel the configuration on the screen and reset the data on the screen to the latest value of the switch.
6. If you make changes to the page, click **Apply** to apply the changes to the system.

The Profile Summary table shows the rules that are configured for the profile, as the following table describes.

Field	Description
Rule Type	Identifies the action the rule takes, which is either Permit or Deny.
Service Type	Displays the type of service to allow or prohibit from accessing the switch management interface: <ul style="list-style-type: none"> • SNMP • HTTP • HTTPS
Source IP Address	Displays the IP Address of the client that may or may not originate management traffic.
Mask	Displays the subnet mask associated with the IP address.
Priority	Displays the priority of the rule. The rules are validated against the incoming management request in the ascending order of their priorities. If a rule matches, action is performed and subsequent rules below are ignored.

Click **Refresh** to update the page with the most current information.

Access Rule Configuration

Use the Access Rule Configuration page to configure the rules about what systems can access the GS748T Web interface and what protocols are allowed.

To access the Access Rule Configuration page, click **Security** > **Access**, and then click the **Access Control** > **Access Rule Configuration** link.

Before you create access rules, make sure:

- An access profile exists.
- The access profile is deactivated.

To configure access profile rules:

1. To add an access profile rule, configure the following settings and click **Add**.
 - **Rule Type:** Specify whether the rule permits or denies access to the GS748T management interface.
 - Select **Permit** to allow access to the management interface for traffic that meets the criteria you configure for the rule. Any traffic that does not meet the rules is denied.
 - Select **Deny** to prohibit access to the management interface for traffic that meets the criteria you configure for the rule. Any traffic that does not meet the rules is allowed access to the switch. Unlike MAC ACLs and IP ACLs, there is no implied *deny all* rule at the end of the rule list.
 - **Service Type.** Select the type of service to allow or prohibit from accessing the switch management interface:
 - SNMP
 - HTTP
 - HTTPS

- **Source IP Address.** Specify the IP Address of the client originating the management traffic.
 - **Mask.** Specify the subnet mask associated with the IP address. The subnet mask is a standard subnet mask, and *not* an inverse (wildcard) mask that you use with IP ACLs.
 - **Priority.** Configure priority to the rule. The rules are validated against the incoming management request in the ascending order of their priorities. If a rule matches, action is performed and subsequent rules below are ignored. For example, if a Source IP 10.10.10.10 is configured with priority 1 to permit, and Source IP 10.10.10.10 is configured with priority 2 to Deny, then access is permitted if the profile is active, and the second rule is ignored.
2. To modify an access rule, select the check box next to the Rule Type, update the desired settings, and click **Apply**
 3. To delete an access rule, select the check box next to the Rule Type, and click **Delete**.
 4. Click **Cancel** to cancel the configuration on the screen and reset the data on the screen to the latest value of the switch.

Port Authentication

In port-based authentication mode, when 802.1X is enabled globally and on the port, successful authentication of any one supplicant attached to the port results in all users being able to use the port without restrictions. At any given time, only one supplicant is allowed to attempt authentication on a port in this mode. Ports in this mode are under bidirectional control. This is the default authentication mode.

The 802.1X network has three components:

- **Authenticators:** Specifies the port that is authenticated before permitting system access.
- **Supplicants:** Specifies the host connected to the authenticated port requesting access to the system services.
- **Authentication Server:** Specifies the external server, for example, the RADIUS server that performs the authentication on behalf of the authenticator, and indicates whether the user is authorized to access system services.

From the Port Authentication link, you can access the following pages:

- Basic:
 - [802.1X Configuration](#) on page 189
- Advanced:
 - [Port Authentication](#) on page 190
 - [Port Summary](#) on page 193

802.1X Configuration

Use the 802.1X Configuration page to enable or disable port access control on the system.

To display the 802.1X Configuration page, click **Security** > **Port Authentication** > **Basic** > **802.1X Configuration**.

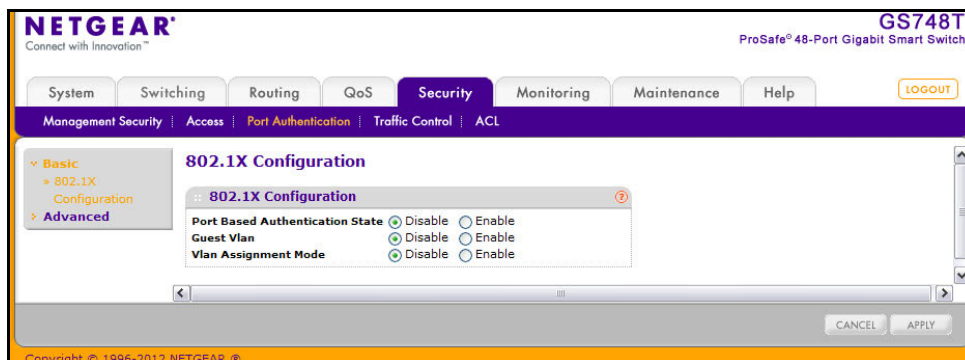

To configure global 802.1X settings:

1. Select the appropriate radio button in the **Port Based Authentication State** field to enable or disable 802.1X administrative mode on the switch.
 - **Enable.** Port-based authentication is permitted on the switch.

Note: If 802.1X is enabled, authentication is performed by a RADIUS server. This means the primary authentication method must be RADIUS. To set the method, go to **Security** > **Management Security** > **Authentication List** and select RADIUS as method 1 for defaultList. For more information, see [Authentication List Configuration](#) on page 179.

- **Disable.** The switch does not check for 802.1X authentication before allowing traffic on any ports, even if the ports are configured to allow only authenticated users.
2. Enable or disable the **Guest VLAN** supplicant mode.
 - **Enabled.** When no 802.1X supplicant is authenticated on a port, the port still provides limited network access, as determined by a guest VLAN configured on the authentication server.
 - **Disabled.** A guest VLAN cannot be used for unauthorized ports.
 3. Enable or disable the **VLAN Assignment** mode:
 - **Enable.** Allow a RADIUS server to assign the VLAN ID to authenticated supplicants.
 - **Disable.** The RADIUS server can not assign authenticated clients to VLANs.
 4. Click **Cancel** to cancel the configuration on the screen and reset the data on the screen to the latest value of the switch.
 5. If you change the settings, click **Apply** to apply the new settings to the system.
-

Port Authentication

Use the Port Authentication page to enable and configure port access control on one or more ports.

To access the Port Authentication page, click **Security** > **Port Authentication**, and then click the **Advanced** > **Port Authentication** link.

Note: Use the horizontal scroll bar at the bottom of the browser to view all the fields on the Port Authentication page. The figures on the following page are both images of the Port Authentication page.

NETGEAR
Connect with Innovation™

System Switching Routing QoS **Security** Monitoring Maintenance Help

Management Security | Access | **Port Authentication** | Traffic Control | ACL

Basic
Advanced
802.1X Configuration
Port Authentication
Port Summary

Port Authentication

Port Authentication

	Port	Port Control	Guest VLAN ID	Guest VLAN Period	Periodic Reauthentication	Reauthentication Period
<input type="checkbox"/>						
<input type="checkbox"/>	g1	Auto	0	90	Disable	3600
<input type="checkbox"/>	g2	Auto	0	90	Disable	3600
<input type="checkbox"/>	g3	Auto	0	90	Disable	3600
<input type="checkbox"/>	g4	Auto	0	90	Disable	3600
<input type="checkbox"/>	g5	Auto	0	90	Disable	3600
<input type="checkbox"/>	g6	Auto	0	90	Disable	3600
<input type="checkbox"/>	g7	Auto	0	90	Disable	3600

Copyright © 1995-2012 NETGEAR, Inc.

GS748T
ProSafe® 48-Port Gigabit Smart Switch

LOGOUT

GO TO INTERFACE GO

Quiet Period	Resending EAP	Max EAP Requests	Supplicant Timeout	Server Timeout	Control Direction	Protocol Version	PAE Capabilities	Authenticator PAE State	Backend State	EAPOL Flood Mode
60	30	2	30	30	Both	1	Authenticator	Initialize	Initialize	Enable
60	30	2	30	30	Both	1	Authenticator	Initialize	Initialize	Enable
60	30	2	30	30	Both	1	Authenticator	Initialize	Initialize	Enable
60	30	2	30	30	Both	1	Authenticator	Initialize	Initialize	Enable
60	30	2	30	30	Both	1	Authenticator	Initialize	Initialize	Enable
60	30	2	30	30	Both	1	Authenticator	Initialize	Initialize	Enable
60	30	2	30	30	Both	1	Authenticator	Initialize	Initialize	Enable

INITIALIZE REAUTHENTICATE CANCEL APPLY

To configure 802.1X settings for the port:

1. Select the check box next to the port to configure. You can also select multiple check boxes to apply the same settings to the select ports, or select the check box in the heading row to apply the same settings to all ports.
2. For the selected port(s), specify the following settings:
 - **Port Control.** Defines the port authorization state. The control mode is only set if the link status of the port is link up. The possible field values are:
 - Auto: Automatically detects the mode of the interface.
 - Authorized: Places the interface into an authorized state without being authenticated. The interface sends and receives normal traffic without client port-based authentication.
 - Unauthorized: Denies the selected interface system access by moving the interface into unauthorized state. The switch cannot provide authentication services to the client through the interface.
 - **Guest VLAN ID.** This field allows the user to configure the Guest VLAN ID on the interface. The valid range is 0–4093. The default value is 0. Enter 0 to reset the Guest VLAN ID on the interface.
 - **Guest VLAN Period.** This input field allows the user to enter the Guest VLAN period for the selected port. The Guest VLAN period is the value, in seconds, of the timer used by the Guest VLAN Authentication. The Guest VLAN timeout must be a value in the range of 1–300. The default value is 90.
 - **Periodic Reauthentication.** Use this field to enable or disable reauthentication of the supplicant for the specified port. Select Enable and Disable. If the value is Enable, reauthentication will occur. Otherwise, reauthentication will not be allowed. The default value is Disable. Changing the selection will not change the configuration until the Apply button is pressed.
 - **Reauthentication Period.** Indicates the time span in which the selected port is reauthenticated. The field value is in seconds. The range is 1–65535, and the field default is 3600 seconds.
 - **Quiet Period.** Defines the amount of time that the switch remains in the quiet state following a failed authentication exchange. The possible field range is 0–65535. The field value is in seconds. The field default is 60 seconds.
 - **Resending EAP.** This input field allows you to configure the transmit period for the selected port. The transmit period is the value, in seconds, of the timer used by the authenticator state machine on the specified port to determine when to send an EAPOL EAP Request/Identify frame to the supplicant. The transmit period must be a number in the range of 1–65535. The default value is 30. Changing the value will not change the configuration until you click the Apply button.
 - **Max EAP Requests.** This input field allows you to enter the maximum requests for the selected port. The maximum requests value is the maximum number of times the authenticator state machine on this port will retransmit an EAPOL EAP Request/Identify before timing out the supplicant. The maximum requests value must be in the range of 1–10. The default value is 2. Changing the value will not change the configuration until you click the Apply button.

- **Supplicant Timeout.** Defines the amount of time that lapses before EAP requests are resent to the user. The field value is in seconds. The field default is 30 seconds.
 - **Server Timeout.** Defines the amount of time that lapses before the switch resends a request to the authentication server. The field value is in seconds. The range is 1–65535, and the field default is 30 seconds.
 - **Control Direction.** This displays the control direction for the specified port, which is always Both. The control direction dictates the degree to which protocol exchanges take place between Supplicant and Authenticator. The unauthorized controlled port exerts control over communication in both directions (disabling both incoming and outgoing frames). This field is not configurable.
 - **Protocol Version.** This field displays the protocol version associated with the selected port. The only possible value is 1, corresponding to the first version of the 802.1X specification. This field is not configurable.
 - **PAE Capabilities.** This field displays the port access entity (PAE) functionality of the selected port. Possible values are Authenticator or Supplicant. This field is not configurable.
 - **Authenticator PAE State.** This field displays the current state of the authenticator PAE state machine. Possible values are as follows:
 - Initialize
 - Disconnected
 - Connecting
 - Authenticating
 - Authenticated
 - Aborting
 - Held
 - ForceAuthorized
 - ForceUnauthorized
 - **Backend State.** This field displays the current state of the backend authentication state machine. Possible values are as follows:
 - Request
 - Response
 - Success
 - Fail
 - Timeout
 - Initialize
 - Idle
 - **EAPOL Flood Mode.** This field is used to enable or disable the EAPOL Flood mode per Interface. The default value is Disable.
3. Click **Apply** to send the updated screen to the switch and cause the changes to occur on the switch and the changes will be saved.

4. Click **Initialize** to begin the initialization sequence on the selected port(s). This button is only selectable if the control mode is *auto*. If the button is not selectable, it will be grayed out. When this button is clicked, the action is immediate. It is not required to click **Apply** for the action to occur.
5. Click **Reauthenticate** to begin the reauthentication sequence on the selected port. This button is only selectable if the control mode is *auto*. If the button is not selectable, it will be grayed out. When this button is pressed, the action is immediate. It is not required to click **Apply** for the action to occur.
6. Click **Cancel** to cancel the configuration on the screen and reset the data on the screen to the latest value of the switch.

Port Summary

Use the Port Summary page to view information about the port access control settings on a specific port.

To access the Port Summary page, click **Security** > **Port Authentication** > **Advanced** > **Port Summary**.

Port	Control Mode	Operating Control Mode	Reauthentication Enabled	Port Status
g1	auto	auto	false	Authorized
g2	auto	auto	false	Authorized
g3	auto	auto	false	Authorized
g4	auto	auto	false	Authorized
g5	auto	auto	false	Authorized
g6	auto	auto	false	Authorized
g7	auto	auto	false	Authorized
g8	auto	auto	false	Authorized
g9	auto	auto	false	Authorized

The bottom of the page shows the copyright notice: Copyright © 1996-2012 NETGEAR.

The following table describes the fields on the Port Summary page.

Field	Description
Port	The port whose settings are displayed in the current table row.
Control Mode	<p>Defines the port authorization state. The control mode is only set if the link status of the port is link up. The possible field values are:</p> <ul style="list-style-type: none"> • Auto: Automatically detects the mode of the interface. • Force Authorized: Places the interface into an authorized state without being authenticated. The interface sends and receives normal traffic without client port-based authentication. • Force Unauthorized: Denies the selected interface system access by moving the interface into unauthorized state. The switch cannot provide authentication services to the client through the interface.
Operating Control Mode	<p>This field indicates the control mode under which the port is actually operating. Possible values are:</p> <ul style="list-style-type: none"> • ForceUnauthorized • ForceAuthorized • Auto • N/A: If the port is in detached state it cannot participate in port access control.
Reauthentication Enabled	Displays if reauthentication is enabled on the selected port. This is a configurable field. The possible values are <i>true</i> and <i>false</i> . If the value is <i>true</i> , reauthentication will occur. Otherwise, reauthentication will not be allowed.
Port Status	This field displays the authorization status of the specified port. The possible values are <i>Authorized</i> , <i>Unauthorized</i> , and <i>N/A</i> . If the port is in detached state, the value will be <i>N/A</i> since the port cannot participate in port access control.

Click **Refresh** to update the information on the screen.

Traffic Control

From the **Traffic Control** link, you can configure MAC Filters, Storm Control, Port Security, and Protected Port settings. To display the page, click the **Security** > **Traffic Control** tab.

The Traffic Control folder contains links to the following features:

- MAC Filter:
 - [MAC Filter Configuration](#) on page 195
 - [MAC Filter Summary](#) on page 197
- [Storm Control](#) on page 198
- Port Security:
 - [Port Security Configuration](#) on page 199
 - [Port Security Interface Configuration](#) on page 200
 - [Security MAC Address](#) on page 202
- [Protected Ports Membership](#) on page 203

MAC Filter Configuration

Use the MAC Filter Configuration page to create MAC filters that limit the traffic allowed into and out of specified ports on the system.

To display the MAC Filter Configuration page, click **Security** > **Traffic Control**, and then click the **MAC Filter** > **MAC Filter Configuration** link.

In the following figure, the source and destination port member areas have been expanded to show the ports. Click the orange bar to show the ports or LAGs.

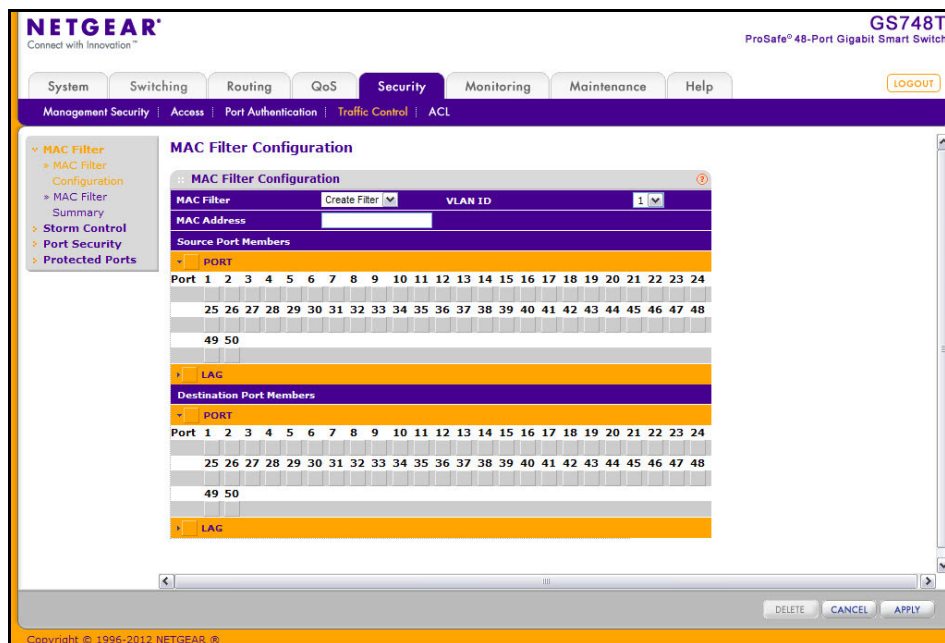

To configure MAC filter settings:

1. To configure a new MAC filter:
 - a. Select Create Filter from the **MAC Filter** menu. If no filters have been configured, this is the only option available.
 - b. From the VLAN ID menu, select the VLAN to use with the MAC address to fully identify packets you want filtered. You can change this field only when the Create Filter option is selected from the MAC Filter menu.
 - c. In the MAC Address field, specify the MAC address of the filter in the format 00:01:1A:B2:53:4D. You can change this field when you have selected the Create Filter option.

You cannot define filters for the following MAC addresses:

- 00:00:00:00:00:00
 - 01:80:C2:00:00:00 to 01:80:C2:00:00:0F
 - 01:80:C2:00:00:20 to 01:80:C2:00:00:21
 - FF:FF:FF:FF:FF:FF
- d. Click the orange bar under the Source Port Members heading to display the available ports. Select the port(s) to include in the inbound filter. If a packet with the MAC address and VLAN ID you specify is received on a port that is not in the list, it will be dropped.
 - e. Click the orange bar under the Destination Port Members heading to display the available ports. Select the port(s) to include in the outbound filter. Packets with the MAC address and VLAN ID you selected will be transmitted only out of ports that are in the list. Destination ports can be included only in the Multicast filter.
2. To delete a configured MAC Filter, select it from the menu, and then click **Delete**.
 3. Click **Cancel** to cancel the configuration on the screen and reset the data on the screen to the latest value of the switch.
 4. If you make changes to the page, click **Apply** to apply the changes to the system.

MAC Filter Summary

Use the MAC Filter Summary page to view the MAC filters that are configured on the system.

To display the MAC Filter Summary page, click **Security** > **Traffic Control**, and then click the **MAC Filter** > **MAC Filter Summary** link.

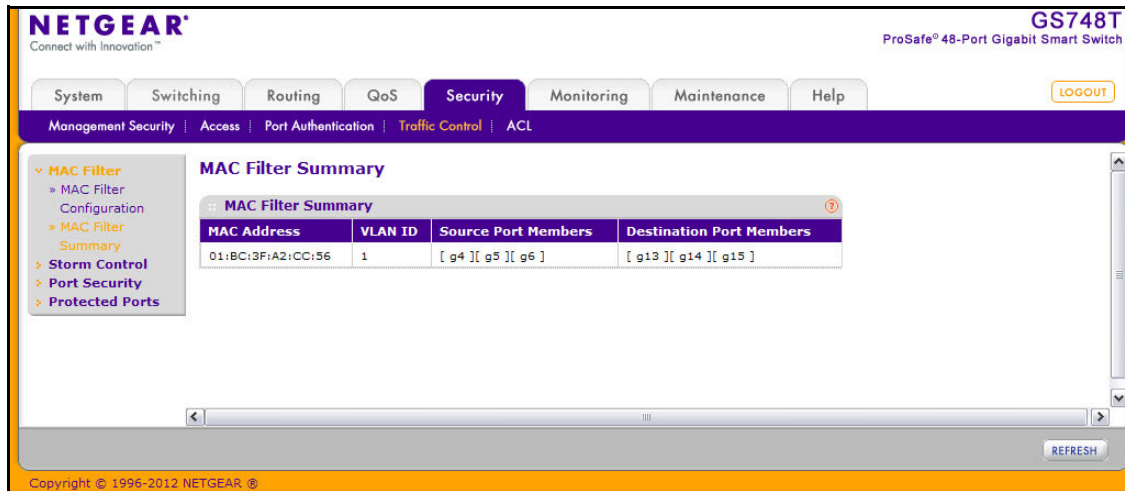

The following table describes the information displayed on the page:

Field	Description
MAC Address	Identifies the MAC address that is filtered.
VLAN ID	The VLAN ID used with the MAC address to fully identify packets you want filtered. You can only change this field when you have selected the Create Filter option.
Source Port Members	Displays the ports included in the inbound filter.
Destination Port Members	Displays the ports included in the outbound filter.

Click **Refresh** to update the page with the most current information.

Storm Control

A broadcast storm is the result of an excessive number of broadcast messages simultaneously transmitted across a network by a single port. Forwarded message responses can overload network resources and/or cause the network to time out.

The switch measures the incoming broadcast/multicast/unknown unicast packet rate per port and discards packets when the rate exceeds the defined value. Storm control is enabled per interface, by defining the packet type and the rate at which the packets are transmitted.

To display the Storm Control page, click **Security > Traffic Control**, and then click the **Storm Control** link.

NETGEAR
Connect with Innovation™

GS748T
ProSafe® 48-Port Gigabit Smart Switch

System Switching Routing QoS **Security** Monitoring Maintenance Help

Management Security Access Port Authentication **Traffic Control** ACL

MAC Filter
Storm Control
Port Security
Protected Ports

Storm Control

Storm Control

Ingress Control Mode	Status	Threshold	Control Action
Disable			

Port Settings

GO TO INTERFACE GO

Port	Status	Threshold	Control Action
<input type="checkbox"/> g1	Disable		
<input type="checkbox"/> g2	Disable		
<input type="checkbox"/> g3	Disable		
<input type="checkbox"/> g4	Disable		
<input type="checkbox"/> g5	Disable		

CANCEL APPLY

Copyright © 1996-2012 NETGEAR

To configure storm control settings:

1. Select the check box next to the port to configure. Select multiple check boxes to apply the same setting to all selected ports. Select the check box in the heading row to apply the same settings to all ports.
2. From the **Ingress Control Mode** menu, select the mode of broadcast affected by storm control.
 - **Disable.** Do not use storm control.
 - **Unknown Unicast.** If the rate of unknown L2 unicast (destination lookup failure) traffic ingressing on an interface increases beyond the configured threshold, the traffic will be dropped.
 - **Multicast.** If the rate of L2 multicast traffic ingressing on an interface increases beyond the configured threshold, the traffic will be dropped.
 - **Broadcast.** If the rate of L2 broadcast traffic ingressing on an interface increases beyond the configured threshold, the traffic will be dropped.

3. When the selected Ingress Control Mode is an option other than Disable, select Enable or Disable from the **Status** menu to specify the administrative status of the mode.
4. In the **Threshold** field, specify the maximum rate at which unknown packets are forwarded. The range is a percent of the total threshold between 0–100%. The default is 5%.
5. Click **Cancel** to cancel the configuration on the screen and reset the data on the screen to the latest value of the switch.
6. If you make changes to the page, click **Apply** to apply the changes to the system.

Port Security Configuration

Use the Port Security feature to lock one or more ports on the system. When a port is locked, only packets with an allowable source MAC addresses can be forwarded. All other packets are discarded.

To display the Port Security Configuration page, click **Security** > **Traffic Control**, and then click the **Port Security** > **Port Security Configuration** link.

NETGEAR
Connect with Innovation™

GS748T
ProSafe® 48-Port Gigabit Smart Switch

System Switching Routing QoS **Security** Monitoring Maintenance Help

Management Security | Access | Port Authentication | **Traffic Control** | ACL

MAC Filter
Storm Control
Port Security
Port Security Configuration
Interface Configuration
Security MAC Address
Protected Ports

Port Security Configuration

Port Security Configuration

Port Security Mode: ☒ Disable ☐ Enable

Port Security Violations

Port	Last Violation MAC	VLAN ID
------	--------------------	---------

REFRESH CANCEL APPLY

Copyright © 1996-2012 NETGEAR

To configure the global port security mode:

1. In the **Port Security Mode** field, select the appropriate radio button to enable or disable port security on the switch.
2. Click **Cancel** to cancel the configuration on the screen and reset the data on the screen to the latest value of the switch.
3. If you change the mode, click **Apply** to apply the change to the system.

The Port Security Violation table shows information about violations that occurred on ports that are enabled for port security. The following table describes the fields in the Port Security Violation table.

Field	Description
Port	Identifies the port where a violation occurred.
Last Violation MAC	Displays the source MAC address of the last packet that was discarded at a locked port.
VLAN ID	Displays the VLAN ID corresponding to the Last Violation MAC address.

Click **Refresh** to refresh the page with the most current data from the switch.

Port Security Interface Configuration

A MAC address can be defined as allowable by one of two methods: dynamically or statically. Both methods are used concurrently when a port is locked.

Dynamic locking implements a first arrival mechanism for Port Security. You specify how many addresses can be learned on the locked port. If the limit has not been reached, then a packet with an unknown source MAC address is learned and forwarded normally. When the limit is reached, no more addresses are learned on the port. Any packets with source MAC addresses that were not already learned are discarded. You can effectively disable dynamic locking by setting the number of allowable dynamic entries to zero.

Static locking allows you to specify a list of MAC addresses that are allowed on a port. The behavior of packets is the same as for dynamic locking: only packets with an allowable source MAC address can be forwarded.

To display the Port Security Interface Configuration page, click **Security > Traffic Control**, and then click the **Port Security > Interface Configuration** link.

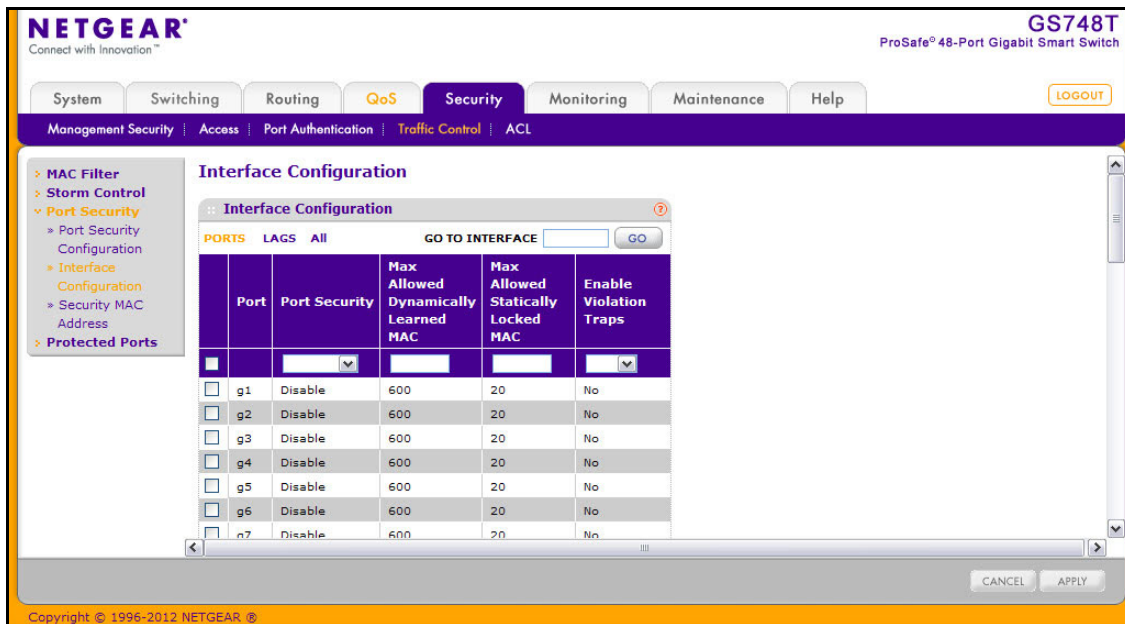

To configure port security settings:

1. To configure port security settings for a physical port, click PORTS.
2. To configure port security settings for a Link Aggregation Group (LAG), click LAGS.
3. To configure port security settings for both physical ports and LAGs, click ALL.
4. Select the check box next to the port or LAG to configure. Select multiple check boxes to apply the same setting to all selected interfaces. Select the check box in the heading row to apply the same settings to all interfaces.
5. Specify the following settings:
 - **Port Security.** Enable or Disable the port security feature for the selected port.
 - **Max Allowed Dynamically Learned MAC.** Sets the maximum number of dynamically learned MAC addresses on the selected interface. Valid range is 0–600.
 - **Max Allowed Statically Locked MAC.** Sets the maximum number of statically locked MAC addresses on the selected interface. Valid range is 0–20.
 - **Enable Violation Traps.** Enables or disables the sending of new violation traps designating when a packet with a disallowed MAC address is received on a locked port.
6. Click **Cancel** to cancel the configuration on the screen and reset the data on the screen to the latest value of the switch.
7. If you make changes to the page, click **Apply** to apply the changes to the system.

Security MAC Address

Use the Security MAC Address page to convert a dynamically learned MAC address to a statically locked address.

To display the Security MAC Address page, click **Security** > **Traffic Control**, and then click the **Port Security** > **Security MAC Address** link.

To convert learned MAC addresses:

1. Select the **Convert Dynamic Address to Static** check box.
2. Click **Apply**. The Dynamic MAC Address entries are converted to Static MAC address entries in a numerically ascending order until the Static limit is reached.

The Dynamic MAC Address Table shows the MAC addresses and their associated VLANs learned on the selected port. Use the **Port List** menu to select the interface for which you want to display data.

Field	Description
VLAN ID	Displays the VLAN ID corresponding to the Last Violation MAC address.
MAC Address	Displays the MAC addresses learned on a specific port.

Click **Refresh** to refresh the page with the most current data from the switch.

Protected Ports Membership

If a port is configured as protected, it does not forward traffic to any other protected port on the switch, but it will forward traffic to unprotected ports. Use the Protected Ports Membership page to configure the ports as protected or unprotected.

To display the Protected Ports Membership page, click the **Security > Traffic Control > Protected Ports** link.

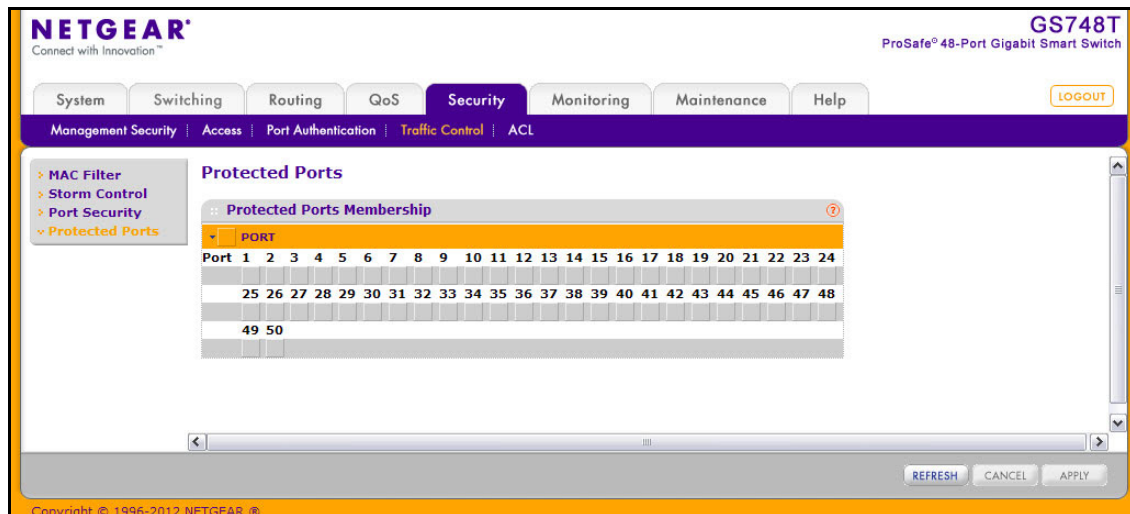

To configure protected ports:

1. Click the orange bar to display the available ports.
2. Click the box below each port to configure as a protected port. Protected ports are marked with an X. No traffic forwarding is possible between two protected ports.
3. Click **Refresh** to refresh the page with the most current data from the switch.
4. Click **Cancel** to cancel the configuration on the screen and reset the data on the screen to the latest value of the switch.
5. If you make changes to the page, click **Apply** to apply the changes to the system. Configuration changes take effect immediately.

Configuring Access Control Lists

Access Control Lists (ACLs) ensure that only authorized users have access to specific resources while blocking off any unwarranted attempts to reach network resources. ACLs are used to provide traffic flow control, restrict contents of routing updates, decide which types of traffic are forwarded or blocked, and above all provide security for the network. GS748T Smart Switch software supports IPv4, IPv6 and MAC ACLs.

The basic steps for configuring an ACL are as follows:

1. Create an IPv4-based, IPv6-based, or MAC-based ACL ID.
2. Use the ACL Wizard or an ACL Rule page to create and define a rule to associate with an existing ACL. ACL rules define the packet-matching criteria, such as protocols, source, and destination IP and MAC addresses.
3. Bind the ACL to a port or to a LAG.

The **Security > ACL** folder contains links to the following features:

- ACL Wizard
- Basic
 - [MAC ACL](#) on page 206
 - [MAC Rules](#) on page 207
 - [MAC Binding Configuration](#) on page 209
 - [MAC Binding Table](#) on page 210
- Advanced
 - [IP ACL](#) on page 211
 - [IP Rules](#) on page 212
 - [IP Extended Rules](#) on page 214
 - [IPv6 ACL](#) on page 217
 - [IPv6 Rules](#) on page 218
 - [IP Binding Configuration](#) on page 221
 - [IP Binding Table](#) on page 222

ACL Wizard

The ACL Wizard allows you to configure ACL permissions for devices based on the source and destination of MAC address, IP address, and port IDs.

To display the MAC ACL page, click **Security > ACL Wizard**.

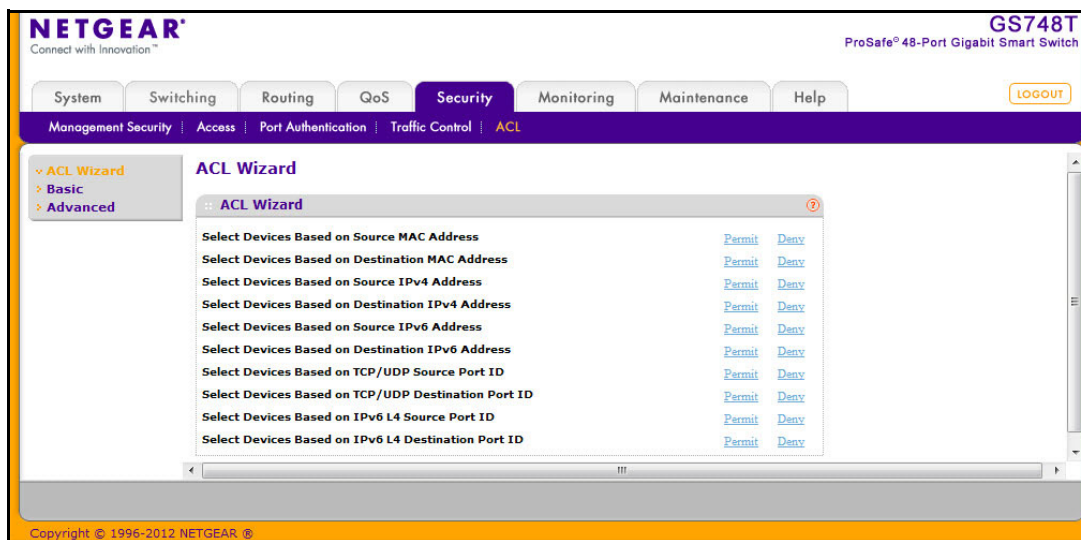

When a packet meets the match criteria of a rule, the specified rule action (Permit or Deny) is taken and the additional rules are not checked for a match; configure as follows:

- **Select Devices Based on Source MAC Address.** Permit and Deny options are used to configure devices based on source MAC address.
- **Select Devices Based on Destination MAC Address.** Permit and Deny options are used to configure devices based on destination MAC address.
- **Select Devices Based on Source IPv4 Address.** Permit and Deny options are used to configure devices based on the source IPv4 address.
- **Select Devices Based on Destination IPv4 Address.** Permit and Deny options are used to configure devices based on the destination IPv4 address.
- **Select Devices Based on Source IPv6 Address.** Permit and Deny options are used to configure devices based on the source IPv6 address.
- **Select Devices Based on Destination IPv6 Address.** Permit and Deny options are used to configure devices based on the destination IPv6 address.
- **Select Devices Based on TCP/UDP Source Port ID.** Permit and Deny options are used to configure devices based on the TCP/UDP source port ID.
- **Select Devices Based on TCP/UDP Destination Port ID.** Permit and Deny options are used to configure devices based on the TCP/UDP destination port ID.
- **Select Devices Based on IPv6 L4 Source Port ID.** Permit and Deny options are used to configure devices based on the IPv6 layer 4 source port ID.
- **Select Devices Based on IPv6 L4 Destination Port ID.** Permit and Deny options are used to configure devices based on the IPv6 layer 4 destination port ID.

MAC ACL

A MAC ACL consists of a set of rules which are matched sequentially against a packet. When a packet meets the match criteria of a rule, the specified rule action (Permit/Deny) is taken and the additional rules are not checked for a match.

There are multiple steps involved in defining a MAC ACL and applying it to the switch:

1. Use the [MAC ACL](#) page to create the ACL ID.
2. Use the [MAC Rules](#) page to create rules for the ACL.
3. Use the [MAC Binding Configuration](#) page to assign the ACL by its ID number to a port.
4. Optionally, use the [MAC Binding Table](#) page to view the configurations.

To display the MAC ACL page, click **Security** > **ACL**. The MAC ACL page is under the **Basic** link.

Name	Rules	Direction
m1	1	Inbound

The MAC ACL table displays the number of ACLs currently configured in the switch and the maximum number of ACLs that can be configured. The current size is equal to the number of configured IPv4 ACLs plus the number of configured MAC ACLs.

To configure a MAC ACL:

1. To add a MAC ACL, specify a name for the MAC ACL in the **Name** field, and click **Add**. The name string may include alphabetic, numeric, dash, underscore, or space characters only. The name must start with an alphabetic character.

Each configured ACL displays the following information:

- **Rules.** Displays the number of rules currently configured for the MAC ACL.
- **Direction.** Displays the direction of packet traffic affected by the MAC ACL, which can be Inbound or blank.

2. To delete a MAC ACL, select the check box next to the Name field, then click **Delete**.
3. To change the name of a MAC ACL, select the check box next to the Name field, update the name, then click **Apply**.
4. Click **Cancel** to cancel the configuration on the screen and reset the data on the screen to the latest value of the switch.

MAC Rules

Use the MAC Rules page to define rules for MAC-based ACLs. The access list definition includes rules that specify whether traffic matching the criteria is forwarded normally or discarded. A default 'deny all' rule is the last rule of every list.

To display the MAC Rules page, click **Security** > **ACL**, then click the **Basic** > **MAC Rules** link.

To configure MAC ACL rules:

1. From the ACL Name field, specify the existing MAC ACL to which the rule will apply. To set up a new MAC ACL use the [MAC ACL](#) page.
2. To add a new rule, enter an ID for the rule, configure the following settings, and click **Add**.
 - **Action**. Specify what action should be taken if a packet matches the rule's criteria:
 - Permit: Forwards packets that meet the ACL criteria.
 - Deny: Drops packets that meet the ACL criteria.
 - **Assign Queue**. Specifies the hardware egress queue identifier used to handle all packets matching this ACL rule. Enter an identifying number from 0–7 in this field.
 - **Redirect Interface**. Specifies the specific egress interface where the matching traffic stream is forced, bypassing any forwarding decision normally performed by the device.
 - **Match Every**. Requires a packet to match the criteria of this ACL. Select True or False from the drop-down menu. Match Every is exclusive to the other filtering rules, so if Match Every is True, the other rules on the screen are not available.
 - **CoS**. Requires a packet's class of service (CoS) to match the CoS value listed here. Enter a CoS value between 0–7 to apply this criteria.

- **Destination MAC.** Requires an Ethernet frame's destination port MAC address to match the address listed here. Enter a MAC address in this field. The valid format is xx:xx:xx:xx:xx:xx.
 - **Destination MAC Mask.** If desired, enter the MAC Mask associated with the Destination MAC to match. The MAC address mask specifies which bits in the destination MAC to compare against an Ethernet frame. Use Fs and zeros in the MAC mask, which is in a wildcard format. An F means that the bit is not checked, and a zero in a bit position means that the data must equal the value given for that bit. For example, if the MAC address is aa:bb:cc:dd:ee:ff, and the mask is 00:00:ff:ff:ff:ff, all MAC addresses with aa:bb:xx:xx:xx:xx result in a match (where x is any hexadecimal number). A MAC mask of 00:00:00:00:00:00 matches a single MAC address.
 - **EtherType Key.** Requires a packet's EtherType to match the EtherType you select. Select the EtherType value from the drop down menu. If you select User Value, you can enter a custom EtherType value.
 - **EtherType User Value.** This field is configurable if you select User Value from the EtherType drop down menu. The value you enter specifies a customized Ethertype to compare against an Ethernet frame. The valid range of values is 0x0600–0xFFFF.
 - **Source MAC.** Requires a packet's source port MAC address to match the address listed here. Enter a MAC address in the this field. The valid format is xx:xx:xx:xx:xx:xx.
 - **Source MAC Mask.** If desired, enter the MAC mask for the source MAC address to match. Use Fs and zeros in the MAC mask, which is in a wildcard format. An F means that the bit is not checked, and a zero in a bit position means that the data must equal the value given for that bit. The valid format is xx:xx:xx:xx:xx:xx. A MAC mask of 00:00:00:00:00:00 matches a single MAC address.
 - **VLAN.** Requires a packet's VLAN ID to match the ID listed here. Enter the VLAN ID to apply this criteria. The valid range is 1–4093.
3. Click **Cancel** to cancel the configuration on the screen and reset the data on the screen to the latest value of the switch.
 4. To delete a rule, select the check box associated with the rule and click **Delete**.
 5. To change a rule, select the check box associated with the rule, change the desired fields and click **Apply**.

MAC Binding Configuration

When an ACL is bound to an interface, all the rules that have been defined are applied to the selected interface. Use the MAC Binding Configuration page to assign MAC ACL lists to ACL Priorities and Interfaces.

To display the MAC Binding Configuration page, click **Security** > **ACL**, then click the **Basic** > **MAC Binding Configuration** link.

NETGEAR
Connect with Innovation™

GS748T
ProSafe® 48-Port Gigabit Smart Switch

System | Switching | Routing | QoS | **Security** | Monitoring | Maintenance | Help | **LOGOUT**

Management Security | Access | Port Authentication | Traffic Control | **ACL**

ACL Wizard
Basic
MAC ACL
MAC Rules
MAC Binding Configuration
Binding Table
Advanced

MAC Binding Configuration

Binding Configuration

ACL ID: m1 | Direction: Inbound

Sequence Number: 0 (0 to 4294967295)

Port Selection Table

PORT	1	2	3	4	5	6	7	8	9	10	11	12	13	14	15	16	17	18	19	20	21	22	23	24
									X															
	25	26	27	28	29	30	31	32	33	34	35	36	37	38	39	40	41	42	43	44	45	46	47	48
	49	50																						

LAG

Interface Binding Status

Interface	Direction	ACL Type	ACL ID	Seq No
g9	Inbound	MAC ACL	m1	1

CANCEL APPLY

Copyright © 1996-2012 NETGEAR, Inc.

To configure MAC ACL interface bindings:

1. Select an existing MAC ACL from the ACL ID menu.
The packet filtering direction for ACL is Inbound, which means the MAC ACL rules are applied to traffic entering the port.
2. Specify an optional sequence number to indicate the order of this access list relative to other access lists already assigned to this interface and direction.

A low number indicates high precedence order. If a sequence number is already in use for this interface and direction, the specified access list replaces the currently attached access list using that sequence number. If the sequence number is not specified by the user, a sequence number that is one greater than the highest sequence number currently in use for this interface and direction will be used. The valid range is 1–4294967295.

3. Click the appropriate orange bar to expose the available ports or LAGs.
 - To add the selected ACL to a port or LAG, click the box directly below the port or LAG number so that an X appears in the box.
 - To remove the selected ACL from a port or LAG, click the box directly below the port or LAG number to clear the selection. An X in the box indicates that the ACL is applied to the interface.
4. Click **Cancel** to cancel the configuration on the screen and reset the data on the screen to the latest value of the switch.
5. Click **Apply** to save any changes to the running configuration.

MAC Binding Table

Use the MAC Binding Table page to view or delete the MAC ACL bindings.

To display the MAC Binding Table, click **Security** > **ACL**, then click the **Basic** > **Binding Table** link.

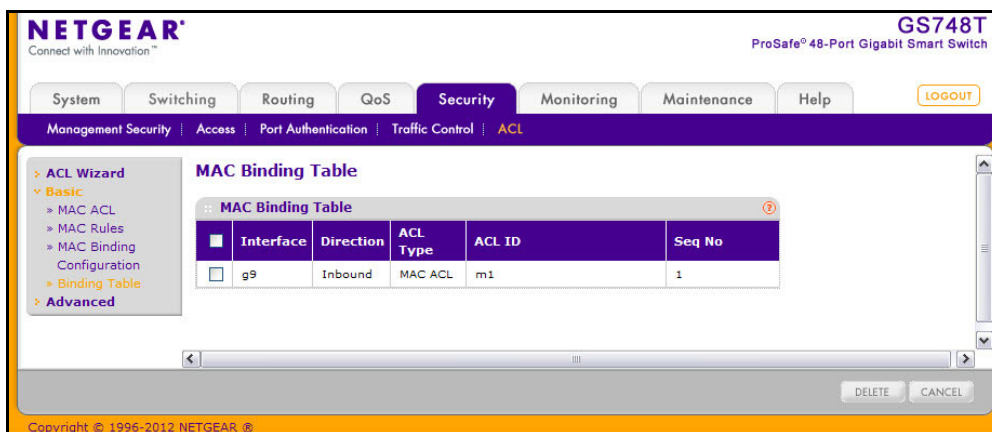

The following table describes the information displayed in the **MAC Binding Table**.

Field	Description
Interface	Displays the interface to which the MAC ACL is bound.
Direction	Specifies the packet filtering direction for ACL. The only valid direction is Inbound, which means the MAC ACL rules are applied to traffic entering the port.
ACL Type	Displays the type of ACL assigned to selected interface and direction.
ACL ID	Displays the ACL Name identifying the ACL assigned to selected interface and direction.
Sequence No	Displays the Sequence Number signifying the order of specified ACL relative to other ACLs assigned to selected interface and direction.

To delete a MAC ACL-to-interface binding, select the check box next to the interface and click **Delete**.

IP ACL

IP ACLs allow network managers to define classification actions and rules for specific ingress ports. Packets can be filtered on ingress (inbound) ports only. If the filter rules match, then some actions can be taken, including dropping the packet or disabling the port. For example, a network administrator defines an ACL rule that says port number 20 can receive TCP packets. However, if a UDP packet is received the packet is dropped.

ACLs are composed of access control entries (ACE), or rules, that consist of the filters that determine traffic classifications.

Use the IP ACL Configuration page to add or remove IP-based ACLs.

To display the IP ACL page, click **Security** > **ACL**, then click the **Advanced** > **IP ACL** link.

The IP ACL area shows the current size of the ACL table versus the maximum size of the ACL table. The current size is equal to the number of configured IPv4 plus the number of configured MAC ACLs. The maximum size is 100.

To configure an IP ACL:

1. In the **IP ACL ID** field, specify the ACL ID. The ID is an integer in the following range:
 - 1–99: Creates an IP Standard ACL, which allows you to permit or deny traffic from a source IP address.
 - 100–199: Creates an IP Extended ACL, which allows you to permit or deny specific types of layer 3 or layer 4 traffic from a source IP address to a destination IP address. This type of ACL provides more granularity and filtering capabilities than the standard IP ACL.

Each configured ACL displays the following information:

- **Rules.** Displays the number of rules currently configured for the IP ACL.
- **Type.** Identifies the ACL as either a standard or extended IP ACL.

2. To delete an IP ACL, select the check box next to the IP ACL ID field, then click **Delete**.
3. To change the name of an IP ACL, select the check box next to the IP ACL ID field, update the name, then click **Apply**.
4. Click **Cancel** to cancel the configuration on the screen and reset the data on the screen to the latest value of the switch.

Note: To configure a rule for an existing IP ACL, click its ID in the IP ACL Table. The IP ACL ID is a hyperlink to the rule configuration page for the ACL type.

IP Rules

Use the IP Rules page to define rules for IP-based standard ACLs. The access list definition includes rules that specify whether traffic matching the criteria is forwarded normally or discarded.

Note: There is an implicit “deny all” rule at the end of an ACL list. This means that if an ACL is applied to a packet and if none of the explicit rules match, then the final implicit “deny all” rule applies and the packet is dropped.

To display the IP Rules page, click **Security > ACL**, then click the **Advanced > IP Rules** link.

	Rule ID	Action	Assign Queue Id	Match Every	Source IP Address	Source IP Mask
<input type="checkbox"/>	1	Permit	0	False	10.2.3.0	0.0.0.255

At the bottom of the table are buttons for ADD, DELETE, CANCEL, and APPLY. The footer indicates 'Copyright © 1996-2012 NETGEAR'.

To configure rules for an IP ACL:

1. To add an IP ACL rule, select the ACL ID to add the rule to, complete the fields described in the following list, and click **Add**.
 - **Rule ID**. Specify a number from 1–10 to identify the IP ACL rule. You can create up to 10 rules for each ACL.
 - **Action**. Selects the ACL forwarding action, which is one of the following:
 - Permit. Forwards packets which meet the ACL criteria.
 - Deny. Drops packets which meet the ACL criteria.
 - **Assign Queue ID**. Specifies the hardware egress queue identifier used to handle all packets matching this ACL rule. Enter an identifying number from 0–7 in the appropriate field.
 - **Match Every**. Requires a packet to match the criteria of this ACL. Select True or False from the drop down menu. Match Every is exclusive to the other filtering rules, so if Match Every is True, the other rules on the screen are not available.
 - **Source IP Address**. Requires a packet's source IP address to match the address listed here. Type an IP Address in the appropriate field using dotted-decimal notation. The address you enter is compared to a packet's source IP Address.
 - **Source IP Mask**. Specifies the source IP address wildcard mask. Wild card masks determines which bits are used and which bits are ignored. A wild card mask of 255.255.255.255 indicates that no bit is important. A wildcard of 0.0.0.0 indicates that all of the bits are important. Wildcard masking for ACLs operates differently from a subnet mask. A wildcard mask is in essence the inverse of a subnet mask. For example, to apply the rule to all hosts in the 192.168.1.0/24 subnet, you type 0.0.0.255 in the Source IP Mask field. This field is required when you configure a source IP address.
2. To delete an IP ACL rule, select the check box associated with the rule, and then click **Delete**.
3. To update an IP ACL rule, select the check box associated with the rule, update the desired fields, and then click **Apply**. You cannot modify the Rule ID of an existing IP rule.
4. Click **Cancel** to cancel the configuration on the screen and reset the data on the screen to the latest value of the switch.
5. If you change any of the settings on the page, click **Apply** to send the updated configuration to the switch. Configuration changes take effect immediately.

IP Extended Rules

Use the IP Extended Rules page to define rules for IP-based extended ACLs. The access list definition includes rules that specify whether traffic matching the criteria is forwarded normally or discarded.

Note: There is an implicit “deny all” rule at the end of an ACL list. This means that if an ACL is applied to a packet and if none of the explicit rules match, then the final implicit “deny all” rule applies and the packet is dropped.

To display the IP extended Rules page, click **Security > ACL**, then click the **Advanced > IP Extended Rules** link. In the following figure, an extended IP ACL exists, and one rule has been configured.

	Rule ID	Action	Assign Queue	Match Every	Protocol Type	Src IP Address	Src IP Mask	Src L4 Port	Dst IP Address	Dst IP Mask	Dst L4 Port	Service Type
<input type="checkbox"/>	1	Permit		False	6 (TCP)	10.2.3.0	0.0.0.255	21 (ftp)				

At the bottom of the table, there are 'ADD', 'DELETE', and 'CANCEL' buttons. The footer of the interface displays 'Copyright © 1996-2012 NETGEAR ©'.

To configure rules for an IP ACL:

1. To add an IP ACL rule, select the ACL ID to add the rule to, select the check box in the Extended ACL Rule table, and click **Add**. The page displays the extended ACL Rule Configuration fields.

Extended ACL Rule Configuration

Extended ACL Rule Configuration(100-199)

ACL ID: 101

Rule ID (1 to 10): 0

Action: ☐ Permit ☒ Deny Egress Queue: (0 to 3)

Match Every: False

Protocol Type: All (0 to 255)

Src IP Address:

Src IP Mask:

Src L4 Port: (0 to 65535)

Dst IP Address:

Dst IP Mask:

Dst L4 Port: (0 to 65535)

Service Type: ☒ IP DSCP af11 (0 to 63) ☐ IP Precedence (0 to 7) ☐ IP TOS (00-ff)

2. Configure the new rule.
 - **Rule ID.** Specify a number from 1–10 to identify the IP ACL rule. You can create up to 10 rules for each ACL.
 - **Action.** Selects the ACL forwarding action, which is one of the following:
 - Permit. Forwards packets which meet the ACL criteria.
 - Deny. Drops packets which meet the ACL criteria.
 - **Egress Queue.** Specifies the hardware egress queue identifier used to handle all packets matching this ACL rule. Enter an identifying number from 0–7 in the appropriate field.
 - **Match Every.** Requires a packet to match the criteria of this ACL. Select True or False from the drop down menu. Match Every is exclusive to the other filtering rules, so if Match Every is True, the other rules on the screen are not available.
 - **Protocol Type.** Requires a packet's protocol to match the protocol listed here. Select a type from the drop down menu or enter the protocol number in the available field.
 - **Src IP Address.** Requires a packet's source IP address to match the address listed here. Type an IP Address in the appropriate field using dotted-decimal notation. The address you enter is compared to a packet's source IP Address.
 - **Src IP Mask.** Specifies the source IP address wildcard mask. Wild card masks determines which bits are used and which bits are ignored. A wild card mask of 255.255.255.255 indicates that no bit is important. A wildcard of 0.0.0.0 indicates that all of the bits are important. Wildcard masking for ACLs operates differently from a subnet mask. A wildcard mask is in essence the inverse of a subnet mask. For example, to apply the rule to all hosts in the 192.168.1.0/24 subnet, you type 0.0.0.255 in the Source IP Mask field. This field is required when you configure a source IP address.

- **Src L4 Port.** Requires a packet's TCP/UDP source port to match the port listed here. Click Complete one of the following fields:
 - Source L4 Keyword: Select the desired L4 keyword from a list of source ports on which the rule can be based.
 - Source L4 Port Number: If the source L4 keyword is Other, enter a user-defined Port ID by which packets are matched to the rule.
- **Dst IP Address.** Requires a packet's destination port IP address to match the address listed here. Enter an IP Address in the appropriate field using dotted-decimal notation. The address you enter is compared to a packet's destination IP Address.
- **Dst IP Mask.** Specifies the destination IP address wildcard mask. Wild card masks determines which bits are used and which bits are ignored. A wild card mask of 255.255.255.255 indicates that no bit is important. A wildcard of 0.0.0.0 indicates that all of the bits are important. Wildcard masking for ACLs operates differently from a subnet mask. A wildcard mask is in essence the inverse of a subnet mask. For example, to apply the rule to all hosts in the 192.168.1.0/24 subnet, you type 0.0.0.255 in the Source IP Mask field. This field is required when you configure a source IP address.
- **Dst L4 Port.** Requires a packet's TCP/UDP destination port to match the port listed here. Complete one of the following fields:
 - Destination L4 Keyword: Select the desired L4 keyword from a list of destination ports on which the rule can be based.
 - Destination L4 Port Number: If the destination L4 keyword is Other, enter a user-defined Port ID by which packets are matched to the rule.
- **Service Type.** Choose one of the Service Type match conditions for the extended IP ACL rule. The possible values are IP DSCP, IP precedence, and IP TOS, which are alternative ways of specifying a match criterion for the same Service Type field in the IP header, however each uses a different user notation. After you select the service type, specify the value associated with the type.
 - IP DSCP: Specify the IP DiffServ Code Point (DSCP) value. The DSCP is defined as the high-order six bits of the Service Type octet in the IP header. Select an IP DSCP value from the menu. To specify a numeric value in the available field, select Other from the menu and type an integer from 0 to 63 in the field.
 - IP Precedence: The IP Precedence field in a packet is defined as the high-order three bits of the Service Type octet in the IP header. This is an optional configuration. Enter an integer from 0 to 7.
 - IP TOS Bits: Matches on the Type of Service bits in the IP header when checked. In the first TOS field, specify the two-digit hexadecimal TOS number. The second field is for the TOS Mask, which specifies the bit positions that are used for comparison against the IP TOS field in a packet. The TOS Mask value is a two-digit hexadecimal number from 00 to ff, representing an inverted (i.e., wildcard) mask. The zero-valued bits in the TOS Mask denote the bit positions in the TOS Bits value that are used for comparison against the IP TOS field of a packet. For example, to check for an IP TOS value having bits 7 and 5 set and bit 1 clear, where bit 7 is most significant, use a TOS Bits value of a0 and a TOS Mask of 00.

3. To delete an IP ACL rule, select the check box associated with the rule, and then click **Delete**.
4. Click **Cancel** to cancel the configuration on the screen and reset the data on the screen to the latest value of the switch.
5. To modify an existing IP Extended ACL rule, click the Rule ID. The number is a hyperlink to the Extended ACL Rule Configuration page. If the rule is Deny, you can specify the **CPU Notification Mode**.
 - Enable. No power is supplied to the port.
 - Disable. When a packet matches the ACL rule, the CPU is not notified, and the port continues to provide power.
6. If you modify the rule, click **Apply** to submit the changes to the switch.

IPv6 ACL

An IPv6 ACL consists of a set of rules which are matched sequentially against a packet. When a packet meets the match criteria of a rule, the specified rule action (Permit/Deny) is taken and the additional rules are not checked for a match. On this menu, the interfaces to which an IP ACL applies must be specified, as well as whether it applies to inbound or outbound traffic. Rules for the IP ACL are specified/created using the IP ACL Rule Configuration menu.

To display the IPv6 ACL page, click **Security > ACL > Advanced > IPv6 ACL**.

IPv6 ACL	Rules	Type
<input type="checkbox"/> v6ACL1	0	IPv6 ACL

The current number of the IP ACLs configured on the switch is displayed in the **Current Number of ACL** area. The maximum number of IP ACL that can be configured on the switch is displayed in the **Maximum ACL** field, depending on the hardware. The name of IPv6 ACL can be configured in IPv6 ACL field. The number of the rules associated with the IP ACL is displayed in the **Rules** field. The ACL type is IPv6 ACL and displayed in the **Type** field.

To configure an IPv6 ACL:

1. To add an ACL, type a name in the IPv6 ACL field, and then click **Add**.
2. To delete an ACL, select the check box associated with the ACL, and then click **Delete**.
3. Click **Cancel** to cancel the configuration on the screen and reset the data on the screen to the latest value of the switch.
4. If you modify the IPv6 ACL name, click **Apply** to submit the changes to the switch.

IPv6 Rules

Use the IPv6 Rules page to configure the rules for the IPv6 Access Control Lists. The IPv6 Access Control Lists are created using the IPv6 Access Control List Configuration page. By default, no specific value is in effect for any of the IPv6 ACL rules.

To display the IPv6 Rules page, click **Security > ACL > Advanced > IPv6 Rules**. In the following figure, an IPv6 rule exists, and one rule has been configured.

NETGEAR
Connect with Innovation™

GS748T
ProSafe® 48-Port Gigabit Smart Switch

System Switching Routing QoS **Security** Monitoring Maintenance Help

Management Security Access Port Authentication Traffic Control **ACL**

ACL Wizard
Basic
Advanced
IP ACL
IP Rules
IP Extended Rules
IP Binding Configuration
IP Binding Table
IPv6 ACL
IPv6 Rules

IPv6 Rules

IPv6 Rules

ACL Name: V6ACL1

IPv6 ACL Rule Table

Rule ID	Action	Assign Queue	Mirror Interface	Redirect Interface	Match Every	Protocol Type	Src Prefix	Src Prefix Length	Src L4 Port	Dst Prefix	Dst Prefix Length	Dst L4 Port	Flow Label	IPv6 DSCP Service
<input type="checkbox"/> 1	Permit		g9		False	6 (TCP)	2001:db8::	32	80 (http/www)		0			

ADD DELETE CANCEL

Copyright © 1996-2012 NETGEAR, Inc.

To configure the IPv6 rules, select the following:

1. To add an IPv6 rule, use the pull-down list in the **ACL Name** field to select the IP ACL for which to create or update a rule. Complete the fields described in the following list, and click **Add**.

2. Configure the new rule.
 - **Rule ID:** Enter a whole number in the range of 1 to 10 that will be used to identify the rule. An IPv6 ACL may have up to 10 rules.
 - **Action:** Specify what action should be taken if a packet matches the rule's criteria. The choices are Permit or Deny.
 - **Egress Queue:** Specifies the hardware egress queue identifier used to handle all packets matching this IPv6 ACL rule. The valid range of Queue IDs is from 0 to 6. This field is visible for a Permit Action.
 - **Mirror Interface:** Specifies the egress interface where the matching traffic stream is copied in addition to being forwarded normally by the device. This field cannot be set if a Redirect Interface is already configured for the ACL rule. This field is visible for a Permit action. Mirrored interfaces do not need to be part of the traffic VLAN.
 - **Redirect Interface:** Specifies the egress interface where the matching traffic stream is forced, bypassing any forwarding decision normally performed by the device. This field is visible for a Permit action and cannot be set if a Mirror Interface is already configured for the ACL rule. Redirected interfaces should be part of the traffic VLAN.
 - **Match Every:** Select true or false from the pull down menu. True signifies that all packets will match the selected IPv6 ACL and Rule and will be either permitted or denied. In this case, since all packets match the rule, the option of configuring other match criteria will not be offered. To configure specific match criteria for the rule, remove the rule and recreate it, or reconfigure Match Every to False for the other match criteria to be visible.
 - **Protocol Type:** There are two ways to configure IPv6 protocol:
 - Specify an integer ranging from 0 to 255 after selecting protocol keyword "other". This number represents the IPv6 protocol.
 - Select name of a protocol from the existing list of IPv6, ICMPv6, TCP, and UDP.

- **Source Prefix/Prefix Length:** Specify IPv6 Prefix combined with IPv6 Prefix length of the network or host from which the packet is being sent. Prefix length can be in the range (0 to 128).
 - **Source L4 Port:** Specify a packet's source layer 4 port as a match condition for the selected IPv6 ACL rule. Source port information is optional. Source port information can be specified in two ways:
 - Select keyword "other" from the drop-down menu and specify the number of the port in the range from 0 to 65535.
 - Select one of the keyword from the list: DOMAIN, ECHO, FTP, FTPDATA, HTTP, SMTP, SNMP, TELNET, TFTP, and WWW. Each of these values translates into its equivalent port number, which is used as both the start and end of the port range.
 - **Destination Prefix/Prefix Length:** Enter up to 128-bit prefix combined with prefix length to be compared to a packet's destination IP Address as a match criteria for the selected IPv6 ACL rule. Prefix length can be in the range (0 to 128).
 - **Destination L4 Port:** Specify a packet's destination layer 4 port as a match condition for the selected IPv6 ACL rule. Destination port information is optional. Destination port information can be specified in two ways:
 - Select keyword "other" from the drop-down menu and specify the number of the port in the range from 0 to 65535.
 - Select one of the keyword from the list: DOMAIN, ECHO, FTP, FTPDATA, HTTP, SMTP, SNMP, TELNET, TFTP, and WWW. Each of these values translates into its equivalent port number, which is used as both the start and end of the port range.
 - **Flow Label:** Flow label is 20-bit number that is unique to an IPv6 packet, used by end stations to signify quality-of-service handling in routers. Flow label can be specified within the range (0 to 1048575).
 - **IPv6 DSCP Service:** Specify the IP DiffServ Code Point (DSCP) field. The DSCP is defined as the high-order six bits of the Service Type octet in the IPv6 header. This is an optional configuration. Enter an integer from 0 to 63. The IPv6 DSCP is selected by possibly selection one of the DSCP keyword from a drop-down menu. If a value is to be selected by specifying its numeric value, then select the **Other** option in the drop-down menu and a text box will appear where the numeric value of the DSCP can be entered.
3. Click **Cancel** to cancel the configuration on the screen and reset the data on the screen to the latest value of the switch.
 4. To add the new rule to the ACL, click **Apply**.
 5. To delete a rule from an ACL, select the check box associated with the rule and click **Delete**.

IP Binding Configuration

When an ACL is bound to an interface, all the rules that have been defined are applied to the selected interface. Use the IP Binding Configuration page to assign IPv4 and IPv6 ACLs to ports and LAGs. From this page, you can also assign a sequence number to the ACLs that are bound to interfaces, which determines the priority of the ACLs when an interface is associated with more than one.

To display the IP Binding Configuration page, click **Security > ACL**, then click the **Advanced > IP Binding Configuration** link.

NETGEAR
Connect with Innovation™

GS748T
ProSafe® 48-Port Gigabit Smart Switch

System | Switching | Routing | QoS | **Security** | Monitoring | Maintenance | Help

Management Security | Access | Port Authentication | Traffic Control | **ACL**

IP Binding Configuration

ACL ID: 101 | Direction: Inbound | Sequence Number: 0 (0 to 4294967295)

Port Selection Table

PORT
LAG

Interface Binding Status

Interface	Direction	ACL Type	ACL ID	Seq No
g5	Inbound	IP ACL	101	1
g10	Inbound	IP ACL	101	1

CANCEL APPLY

Copyright © 1996-2012 NETGEAR, Inc.

To configure IP ACL interface bindings:

1. Select an existing IP ACL from the ACL ID menu.

The packet filtering direction for ACL is Inbound, which means the IP ACL rules are applied to traffic entering the port.

2. Specify an optional sequence number to indicate the order of this access list relative to other access lists already assigned to this interface and direction.

A low number indicates high precedence order. If a sequence number is already in use for this interface and direction, the specified access list replaces the currently attached access list using that sequence number. If the sequence number is not specified by the user, a sequence number that is one greater than the highest sequence number currently in use for this interface and direction will be used. The valid range is 1–4294967295.

3. Click the appropriate orange bar to expose the available ports or LAGs.
 - To add the selected ACL to a port or LAG, click the box directly below the port or LAG number so that an X appears in the box.
 - To remove the selected ACL from a port or LAG, click the box directly below the port or LAG number to clear the selection. An X in the box indicates that the ACL is applied to the interface.
4. Click **Cancel** to cancel the configuration on the screen and reset the data on the screen to the latest value of the switch.
5. Click **Apply** to save any changes to the running configuration.

IP Binding Table

Use the IP Binding Table page to view or delete the IP ACL bindings.

To display the IP Binding Table, click **Security** > **ACL**, then click the **Advanced** > **Binding Table** link.

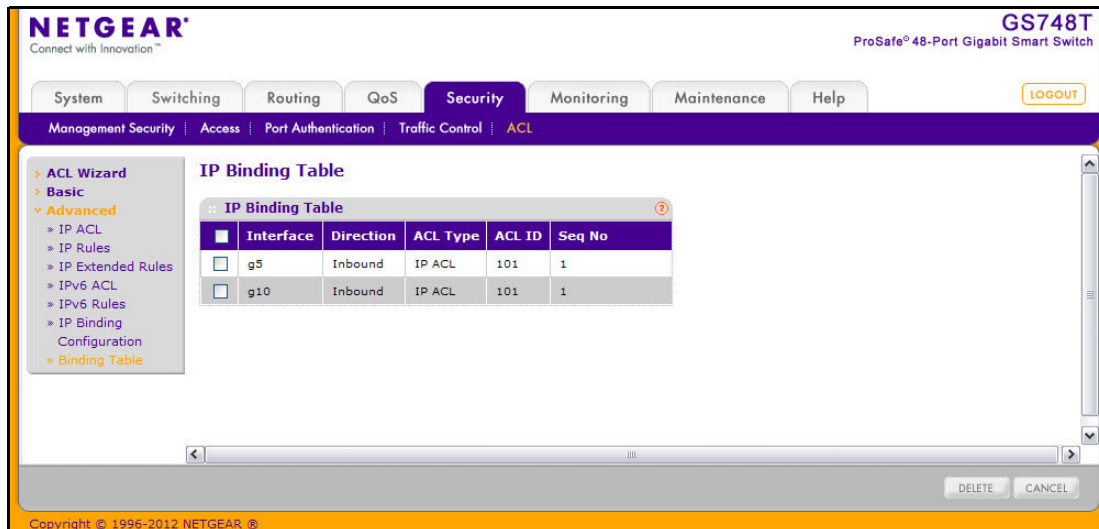

The following table describes the information displayed in the **IP Binding Table**.

Field	Description
Interface	Displays the interface to which the IP ACL is bound.
Direction	Specifies the packet filtering direction for ACL. The only valid direction is Inbound, which means the IP ACL rules are applied to traffic entering the port.
ACL Type	Displays the type of ACL assigned to selected interface and direction.
ACL ID	Displays the ACL Number identifying the ACL assigned to selected interface and direction.
Seq No.	Displays the Sequence Number signifying the order of specified ACL relative to other ACLs assigned to selected interface and direction.

To delete an IP ACL-to-interface binding, select the check box next to the interface and click **Delete**.

Monitoring the System

7

Use the features available from the Monitoring tab to view a variety of information about the switch and its ports and to configure how the switch monitors events. The **Monitoring** tab contains links to the following features:

- [Ports](#) on page 225
- [System Logs](#) on page 238
- [Port Mirroring](#) on page 247

Ports

The pages available from the Ports link contain a variety of information about the number and type of traffic transmitted from and received on the switch. From the Ports link, you can access the following pages:

- [Switch Statistics](#) on page 225
- [Port Statistics](#) on page 228
- [Port Detailed Statistics](#) on page 229
- [EAP Statistics](#) on page 235
- [Cable Test](#) on page 237

Switch Statistics

The Switch Statistics page displays detailed statistical information about the traffic the switch handles.

To access the Switch Statistics page, click **Monitoring > Ports > Switch Statistics**.

GS748T Smart Switch

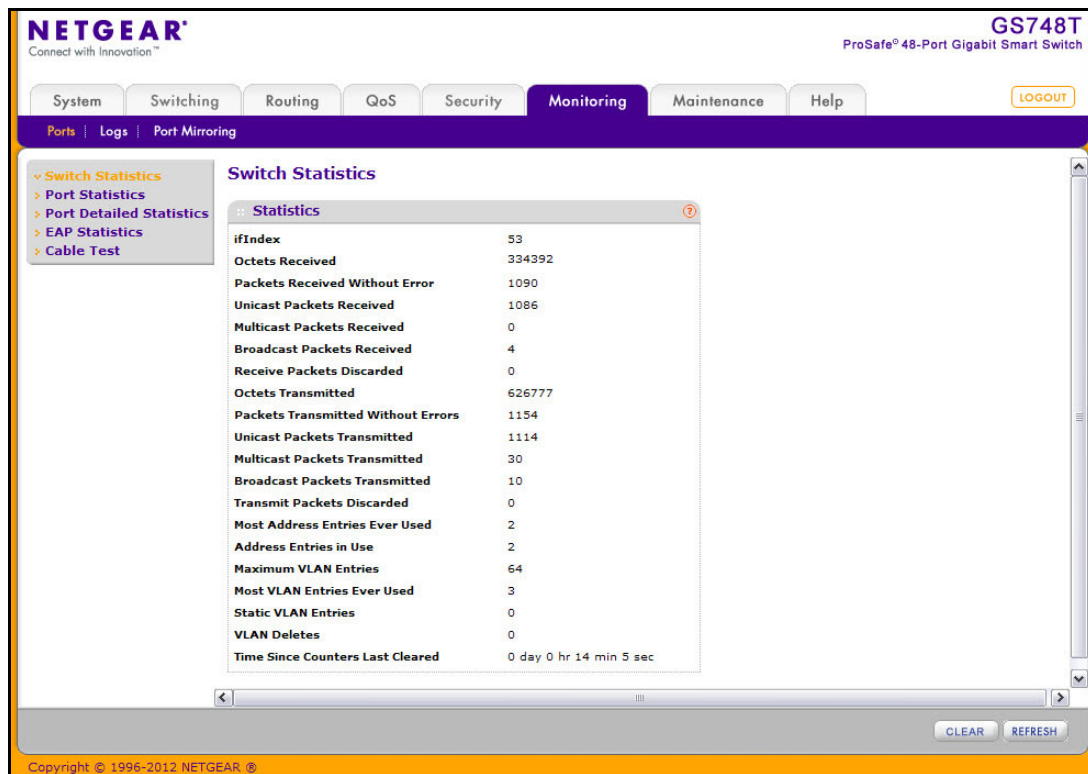

The following table describes the Switch Statistics displayed on the screen.

Field	Description
ifIndex	This object indicates the ifIndex of the interface table entry associated with the processor of this switch.
Octets Received	The total number of octets of data received by the processor (excluding framing bits, but including FCS octets).
Packets Received Without Errors	The total number of packets (including broadcast packets and multicast packets) received by the processor.
Unicast Packets Received	The number of subnetwork-unicast packets delivered to a higher layer protocol.
Multicast Packets Received	The total number of packets received that were directed to a multicast address. This number does not include packets directed to the broadcast address.
Broadcast Packets Received	The total number of packets received that were directed to the broadcast address. This does not include multicast packets.
Receive Packets Discarded	The number of inbound packets which were chosen to be discarded, even though no errors had been detected, in order to prevent their being delivered to a higher layer protocol. A possible reason for discarding a packet could be to free up buffer space.

GS748T Smart Switch

Field	Description
Octets Transmitted	The total number of octets transmitted out of the interface, including framing characters.
Packets Transmitted Without Errors	The total number of packets transmitted out of the interface.
Unicast Packets Transmitted	The total number of packets that higher level protocols requested be transmitted to a subnetwork-unicast address, including those that were discarded or not sent.
Multicast Packets Transmitted	The total number of packets that higher level protocols requested be transmitted to a Multicast address, including those that were discarded or not sent.
Broadcast Packets Transmitted	The total number of packets that higher-level protocols requested be transmitted to the Broadcast address, including those that were discarded or not sent.
Transmit Packets Discarded	The number of outbound packets which were chosen to be discarded, even though no errors had been detected, in order to prevent their being delivered to a higher layer protocol. A possible reason for discarding a packet could be to free up buffer space.
Most Address Entries Ever Used	The highest number of Forwarding Database Address Table entries that have been learned by this switch since the most recent reboot.
Address Entries in Use	The number of Learned and static entries in the Forwarding Database Address Table for this switch.
Maximum VLAN Entries	The maximum number of Virtual LANs (VLANs) allowed on this switch.
Most VLAN Entries Ever Used	The largest number of VLANs that have been active on this switch since the last reboot.
Static VLAN Entries	The number of presently active VLAN entries on this switch that have been created statically.
Dynamic VLAN Entries	The number of presently active VLAN entries on this switch.
VLAN Deletes	The number of VLANs on this switch that have been created and then deleted since the last reboot.
Time Since Counters Last Cleared	The elapsed time, in days, hours, minutes, and seconds, since the statistics for this switch were last cleared.

Use the buttons at the bottom of the page to perform the following actions:

- Click **Clear** to clear all the statistics counters, resetting all switch summary and detailed statistics to default values. The discarded packets count cannot be cleared.
- Click **Refresh** to refresh the page with the most current data from the switch.

Port Statistics

The Port Statistics page displays a summary of per-port traffic statistics on the switch.

To access the Port Summary page, click **Monitoring** > **Ports** tab, and then click the **Port Statistics** link.

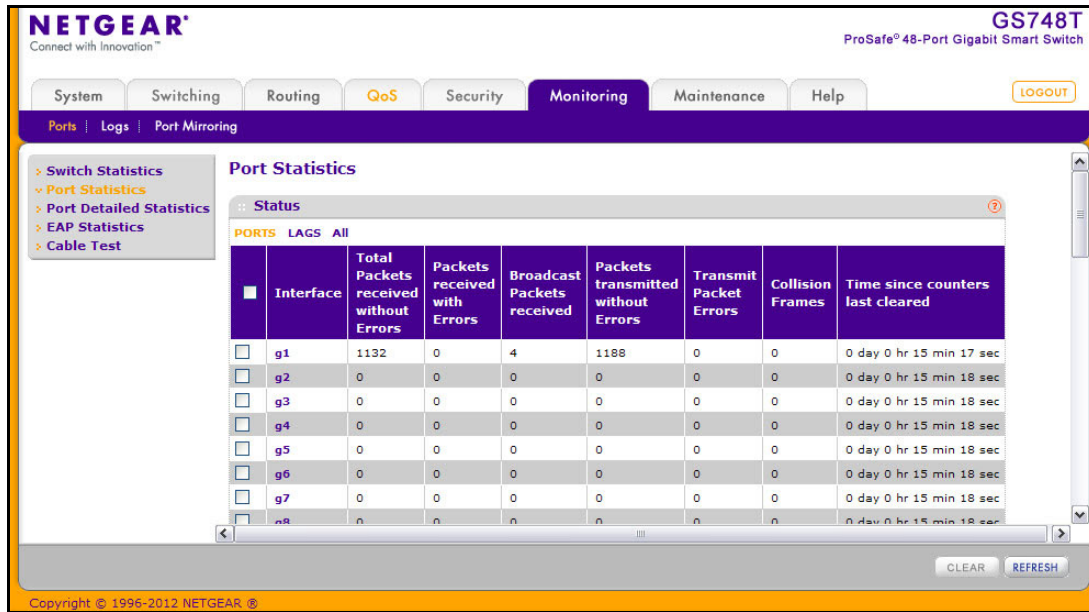

To view port statistics:

1. To view statistics for the physical ports, click **PORTS**. Click the interface ID to view detailed statistics for the port.
2. To view statistics for the Link Aggregation Groups (LAGs), click **LAGS**. Click the LAG ID to view detailed statistics for the port

The following table describes the per-port statistics displayed on the screen.

Field	Description
Interface	Lists the ports on the system.
Total Packets Received Without Errors	The total number of packets received that were without errors.
Packets Received With Error	The number of inbound packets that contained errors preventing them from being deliverable to a higher layer protocol.
Broadcast Packets Received	The total number of good packets received that were directed to the broadcast address. This does not include multicast packets.
Packets Transmitted Without Errors	The number of frames that have been transmitted by this port to its segment.

Field	Description
Transmit Packet Errors	The number of outbound packets that could not be transmitted because of errors.
Collision Frames	The best estimate of the total number of collisions on this Ethernet segment.
Time Since Counters Last Cleared	The elapsed time, in days, hours, minutes, and seconds since the statistics for this port were last cleared.

Use the buttons at the bottom of the page to perform the following actions:

- To clear all the counters for all ports on the switch, select the check box in the row heading and click **Clear**. The button resets all statistics for all ports to default values.
- To clear the counters for a specific port, select the check box associated with the port and click **Clear**.
- Click **Refresh** to refresh the data on the screen and display the most current statistics.

Port Detailed Statistics

The Port Detailed Statistics page displays a variety of per-port traffic statistics.

To access the Port Detailed page, click the **Monitoring** > **Ports** tab, and then click **Port Detailed Statistics**. (The Port Detailed Statistics figure shows some, but not all, of the fields on the page.)

The following table describes the detailed port information displayed on the screen. To view information about a different port, select the port number from the Interface menu.

Field	Description
Interface	Use the drop down menu to select the interface for which data is to be displayed or configured.
MST ID	Displays the created or existing MSTs.
ifIndex	This field indicates the ifIndex of the interface table entry associated with this port on an adapter.
Port Type	For most ports this field is blank. Otherwise the possible values are: <ul style="list-style-type: none"> • Mirrored: Indicates that the port has been configured as a monitoring port and is the source port in a port mirroring session. For additional information about port monitoring and probe ports, see Multiple Port Mirroring on page 247. • Probe: Indicates that the port has been configured as a monitoring port and is the destination port in a port mirroring session. For additional information about port monitoring and probe ports, see Multiple Port Mirroring on page 247. • Port Channel: Indicates that the port has been configured as a member of a port-channel, which is also known as a link Aggregation Group (LAG).
Port Channel ID	If the port is a member of a port channel, the port channel's interface ID and name are shown. Otherwise, Disable is shown.
Port Role	Each MST Bridge Port that is enabled is assigned a Port Role for each spanning tree. The port role will be one of the following values: Root Port, Designated Port, Alternate Port, Backup Port, Master Port, or Disabled Port.
STP Mode	Displays the Spanning Tree Protocol (STP) Administrative Mode for the port or LAG. The possible values for this field are: <ul style="list-style-type: none"> • Enable: Enables the Spanning Tree Protocol for this port. • Disable: Disables the Spanning Tree Protocol for this port.
STP State	Displays the port's current state Spanning Tree state. This state controls what action a port takes on receipt of a frame. If the bridge detects a malfunctioning port it will place that port into the broken state. The other five states are defined in IEEE 802.1D: <ul style="list-style-type: none"> • Disabled • Blocking • Listening • Learning • Forwarding • Broken
Admin Mode	Displays the port control administration state: <ul style="list-style-type: none"> • Enable: The port can participate in the network (default). • Disable: The port is administratively down and does not participate in the network.

GS748T Smart Switch

Field	Description
LACP Mode	Selects the Link Aggregation Control Protocol administration state: <ul style="list-style-type: none"> • Enable: Specifies that the port is allowed to participate in a port channel (LAG), which is the default mode. • Disable: Specifies that the port cannot participate in a port channel (LAG).
Physical Mode	Indicates the port speed and duplex mode. In auto-negotiation mode, the duplex mode and speed are set from the auto-negotiation process.
Physical Status	Indicates the port speed and duplex mode status.
Link Status	Indicates whether the link is up or down.
Link Trap	This object determines whether or not to send a trap when link status changes. The factory default is Enable. <ul style="list-style-type: none"> • Enable: Specifies that the system sends a trap when the link status changes. • Disable: Specifies that the system does not send a trap when the link status changes.
Packets RX and TX 64 Octets	The total number of packets (including bad packets) received or transmitted that were 64 octets in length (excluding framing bits but including FCS octets).
Packets RX and TX 65-127 Octets	The total number of packets (including bad packets) received or transmitted that were between 65 and 127 octets in length inclusive (excluding framing bits but including FCS octets).
Packets RX and TX 128-255 Octets	The total number of packets (including bad packets) received or transmitted that were between 128 and 255 octets in length inclusive (excluding framing bits but including FCS octets).
Packets RX and TX 256-511 Octets	The total number of packets (including bad packets) received or transmitted that were between 256 and 511 octets in length inclusive (excluding framing bits but including FCS octets).
Packets RX and TX 512-1023 Octets	The total number of packets (including bad packets) received or transmitted that were between 512 and 1023 octets in length inclusive (excluding framing bits but including FCS octets).
Packets RX and TX 1024-1518 Octets	The total number of packets (including bad packets) received or transmitted that were between 1024 and 1518 octets in length inclusive (excluding framing bits but including FCS octets).
Packets RX and TX > 1522 Octets	The total number of packets (including bad packets) received or transmitted that are in excess of 1522 octets in length inclusive (excluding framing bits but including FCS octets).
Octets Received	The total number of octets of data (including those in bad packets) received on the network (excluding framing bits but including FCS octets). This object can be used as a reasonable estimate of ethernet utilization. If greater precision is desired, the etherStatsPkts and etherStatsOctets objects should be sampled before and after a common interval.
Packets Received 64 Octets	The total number of packets (including bad packets) received that were 64 octets in length (excluding framing bits but including FCS octets).

GS748T Smart Switch

Field	Description
Packets Received 65-127 Octets	The total number of packets (including bad packets) received that were between 65 and 127 octets in length inclusive (excluding framing bits but including FCS octets).
Packets Received 128-255 Octets	The total number of packets (including bad packets) received that were between 128 and 255 octets in length inclusive (excluding framing bits but including FCS octets).
Packets Received 256-511 Octets	The total number of packets (including bad packets) received that were between 256 and 511 octets in length inclusive (excluding framing bits but including FCS octets).
Packets Received 512-1023 Octets	The total number of packets (including bad packets) received that were between 512 and 1023 octets in length inclusive (excluding framing bits but including FCS octets).
Packets Received 1024-1518 Octets	The total number of packets (including bad packets) received that were between 1024 and 1518 octets in length inclusive (excluding framing bits but including FCS octets).
Packets Received > 1522 Octets	The total number of packets received that were in excess of 1522 octets (excluding framing bits, but including FCS octets) and were otherwise well formed.
Total Packets Received Without Errors	The total number of packets received that were without errors.
Unicast Packets Received	The number of subnetwork-unicast packets delivered to a higher-layer protocol.
Multicast Packets Received	The total number of good packets received that were directed to a multicast address. This number does not include packets directed to the broadcast address.
Broadcast Packets Received	The total number of good packets received that were directed to the broadcast address. This does not include multicast packets.
Total Packets Received with MAC Errors	The total number of inbound packets that contained errors preventing them from being deliverable to a higher-layer protocol.
Jabbers Received	The total number of packets received that were longer than 1518 octets (excluding framing bits, but including FCS octets), and had either a bad Frame Check Sequence (FCS) with an integral number of octets (FCS Error) or a bad FCS with a non-integral number of octets (Alignment Error). This definition of jabber is different than the definition in IEEE 802.3 section 8.2.1.5 (10BASE5) and section 10.3.1.4 (10BASE2). These documents define jabber as the condition where any packet exceeds 20 ms. The allowed range to detect jabber is between 20 ms and 150 ms.
Fragments Received	The total number of packets received that were less than 64 octets in length with ERROR CRC (excluding framing bits but including FCS octets).
Undersize Received	The total number of packets received that were less than 64 octets in length with GOOD CRC (excluding framing bits but including FCS octets).

GS748T Smart Switch

Field	Description
Alignment Errors	The total number of packets received that had a length (excluding framing bits, but including FCS octets) of between 64 and 1518 octets, inclusive, but had a bad Frame Check Sequence (FCS) with a non-integral number of octets.
Rx FCS Errors	The total number of packets received that had a length (excluding framing bits, but including FCS octets) of between 64 and 1518 octets, inclusive, but had a bad Frame Check Sequence (FCS) with an integral number of octets
Overruns	The total number of frames discarded as this port was overloaded with incoming packets, and could not keep up with the inflow.
Total Received Packets Not Forwarded	A count of valid frames received which were discarded (i.e., filtered) by the forwarding process.
Local Traffic Frames	The total number of frames dropped in the forwarding process because the destination address was located off of this port.
802.3x Pause Frames Received	A count of MAC Control frames received on this interface with an opcode indicating the PAUSE operation. This counter does not increment when the interface is operating in half-duplex mode.
Unacceptable Frame Type	The number of frames discarded from this port due to being an unacceptable frame type.
Multicast Tree Viable Discards	The number of frames discarded when a lookup in the multicast tree for a VLAN occurs while that tree is being modified.
Reserved Address Discards	The number of frames discarded that are destined to an IEEE 802.1 reserved address and are not supported by the system.
Broadcast Storm Recovery	The number of frames discarded that are destined for FF:FF:FF:FF:FF:FF when Broadcast Storm Recovery is enabled.
CFI Discards	The number of frames discarded that have CFI bit set and the addresses in RIF are in non-canonical format.
Upstream Threshold	The number of frames discarded due to lack of cell descriptors available for that packet's priority level.
Total Packets Transmitted (Octets)	The total number of octets of data (including those in bad packets) transmitted on the network (excluding framing bits but including FCS octets). This object can be used as a reasonable estimate of ethernet utilization. If greater precision is desired, the etherStatsPkts and etherStatsOctets objects should be sampled before and after a common interval.
Packets Transmitted 64 Octets	The total number of packets (including bad packets) transmitted that were 64 octets in length (excluding framing bits but including FCS octets).
Packets Transmitted 65-127 Octets	The total number of packets (including bad packets) transmitted that were between 65 and 127 octets in length inclusive (excluding framing bits but including FCS octets).
Packets Transmitted 128-255 Octets	The total number of packets (including bad packets) transmitted that were between 128 and 255 octets in length inclusive (excluding framing bits but including FCS octets).

GS748T Smart Switch

Field	Description
Packets Transmitted 256-511 Octets	The total number of packets (including bad packets) transmitted that were between 256 and 511 octets in length inclusive (excluding framing bits but including FCS octets).
Packets Transmitted 512-1023 Octets	The total number of packets (including bad packets) transmitted that were between 512 and 1023 octets in length inclusive (excluding framing bits but including FCS octets).
Packets Transmitted 1024-1518 Octets	The total number of packets (including bad packets) transmitted that were between 1024 and 1518 octets in length inclusive (excluding framing bits but including FCS octets).
Packets Transmitted 1519-1522 Octets	The total number of packets (including bad packets) transmitted that were between 1519 and 1522 octets in length inclusive (excluding framing bits but including FCS octets).
Total Packets Transmitted Successfully	The number of frames that have been transmitted by this port to its segment.
Unicast Packets Transmitted	The total number of packets that higher-level protocols requested be transmitted to a subnetwork-unicast address, including those that were discarded or not sent.
Multicast Packets Transmitted	The total number of packets that higher-level protocols requested be transmitted to a Multicast address, including those that were discarded or not sent.
Broadcast Packets Transmitted	The total number of packets that higher-level protocols requested be transmitted to the Broadcast address, including those that were discarded or not sent.
Total Transmit Errors	The sum of Single, Multiple, and Excessive Collisions.
Tx FCS Errors	The total number of packets transmitted that had a length (excluding framing bits, but including FCS octets) of between 64 and 1518 octets, inclusive, but had a bad Frame Check Sequence (FCS) with an integral number of octets
Tx Oversized	The total number of frames that exceeded the max permitted frame size. This counter has a max increment rate of 815 counts per second at 10 Mb/s.
Underrun Errors	The total number of frames discarded because the transmit FIFO buffer became empty during frame transmission.
Total Transmit Packets Discarded	The sum of single collision frames discarded, multiple collision frames discarded, and excessive frames discarded.
Single Collision Frames	A count of the number of successfully transmitted frames on a particular interface for which transmission is inhibited by exactly one collision.
Multiple Collision Frames	A count of the number of successfully transmitted frames on a particular interface for which transmission is inhibited by more than one collision.
Excessive Collision Frames	A count of frames for which transmission on a particular interface fails due to excessive collisions.
Port Membership Discards	The number of frames discarded on egress for this port due to egress filtering being enabled.

Field	Description
STP BPDUs Received	Number of STP BPDUs received at the selected port.
STP BPDUs Transmitted	Number of STP BPDUs transmitted from the selected port.
RSTP BPDUs Received	Number of RSTP BPDUs received at the selected port.
RSTP BPDUs Transmitted	Number of RSTP BPDUs transmitted from the selected port.
MSTP BPDUs Received	Number of MSTP BPDUs received at the selected port.
MSTP BPDUs Transmitted	Number of MSTP BPDUs transmitted from the selected port.
802.3x Pause Frames Transmitted	A count of MAC Control frames transmitted on this interface with an opcode indicating the PAUSE operation. This counter does not increment when the interface is operating in half-duplex mode.
EAPOL Frames Received	The number of valid EAPOL frames of any type that have been received by this authenticator.
EAPOL Frames Transmitted	The number of EAPOL frames of any type that have been transmitted by this authenticator.
Time Since Counters Last Cleared	The elapsed time, in days, hours, minutes, and seconds since the statistics for this port were last cleared.

Use the buttons at the bottom of the page to perform the following actions:

- Click **Clear** to clear all the counters. This resets all statistics for this port to the default values.
- Click **Refresh** to refresh the data on the screen and display the most current statistics.

EAP Statistics

Use the EAP Statistics page to display information about EAP packets received on a specific port.

To display the EAP Statistics page, click the **Monitoring > Ports** tab, and then click the **EAP Statistics** link.

GS748T Smart Switch

EAP Statistics												
EAPOL												
Ports	Frames Received	Frames Transmitted	Start Frames Received	Logoff Frames Received	Last Frame Version	Last Frame Source	Invalid Frames Received	Length Error Frames Received	Response/ID Frames Received	Response Frames Received	Request/ID Frames Transmitted	Request Frames Transmitted
<input type="checkbox"/> g1	0	0	0	0	0	00:00:00:00:00:00	0	0	0	0	0	0
<input type="checkbox"/> g2	0	0	0	0	0	00:00:00:00:00:00	0	0	0	0	0	0
<input type="checkbox"/> g3	0	0	0	0	0	00:00:00:00:00:00	0	0	0	0	0	0
<input type="checkbox"/> g4	0	0	0	0	0	00:00:00:00:00:00	0	0	0	0	0	0
<input type="checkbox"/> g5	0	0	0	0	0	00:00:00:00:00:00	0	0	0	0	0	0
<input type="checkbox"/> g6	0	0	0	0	0	00:00:00:00:00:00	0	0	0	0	0	0
<input type="checkbox"/> g7	0	0	0	0	0	00:00:00:00:00:00	0	0	0	0	0	0
<input type="checkbox"/> g8	0	0	0	0	0	00:00:00:00:00:00	0	0	0	0	0	0
<input type="checkbox"/> g9	0	0	0	0	0	00:00:00:00:00:00	0	0	0	0	0	0
<input type="checkbox"/> g10	0	0	0	0	0	00:00:00:00:00:00	0	0	0	0	0	0
<input type="checkbox"/> g11	0	0	0	0	0	00:00:00:00:00:00	0	0	0	0	0	0
<input type="checkbox"/> g12	0	0	0	0	0	00:00:00:00:00:00	0	0	0	0	0	0
<input type="checkbox"/> g13	0	0	0	0	0	00:00:00:00:00:00	0	0	0	0	0	0
<input type="checkbox"/> g14	0	0	0	0	0	00:00:00:00:00:00	0	0	0	0	0	0
<input type="checkbox"/> g15	0	0	0	0	0	00:00:00:00:00:00	0	0	0	0	0	0
<input type="checkbox"/> g16	0	0	0	0	0	00:00:00:00:00:00	0	0	0	0	0	0

The following table describes the EAP statistics displayed on the screen.

Field	Description
Ports	Specifies the interface which is polled for statistics.
Frames Received	Displays the number of valid EAPOL frames received on the port.
Frames Transmitted	Displays the number of EAPOL frames transmitted through the port.
Start Frames Received	Displays the number of EAPOL Start frames received on the port.
Logoff Frames Received	Displays the number of EAPOL Log off frames that have been received on the port.
Last Frame Version	Displays the protocol version number attached to the most recently received EAPOL frame.
Last Frame Source	Displays the source MAC Address attached to the most recently received EAPOL frame.
Invalid Frames Received	Displays the number of unrecognized EAPOL frames received on this port.
Length Error Frames Received	Displays the number of EAPOL frames with an invalid Packet Body Length received on this port.
Response/ID Frames Received	Displays the number of EAP Respond ID frames that have been received on the port.
Response Frames Received	Displays the number of valid EAP Response frames received on the port.
Request/ID Frames Transmitted	Displays the number of EAP Requested ID frames transmitted through the port.
Request Frames Transmitted	Displays the number of EAP Request frames transmitted through the port.

Use the buttons at the bottom of the page to perform the following actions:

- To clear all the EAP counters for all ports on the switch, select the check box in the row heading and click **Clear**. The button resets all statistics for all ports to default values.
- To clear the counters for a specific port, select the check box associated with the port and click **Clear**.
- Click **Refresh** to refresh the data on the screen and display the most current statistics.

Cable Test

Use the Cable Test page to display information about the cables connected to switch ports.

To display the Cable Test page, click the **Monitoring** > **Ports** tab, and then click the **Cable Test** link.

NETGEAR
Connect with Innovation™

GS748T
ProSafe® 48-Port Gigabit Smart Switch

System Switching Routing QoS Security **Monitoring** Maintenance Help

Ports | Logs | Port Mirroring

Switch Statistics
Port Statistics
Port Detailed Statistics
EAP Statistics
Cable Test

Cable Test

PORTS

Port	Cable Status	Cable Length	Failure Location
g1	Normal	1m-2m	
g2	Open		0m
g3	Open		0m
g4	Open		0m
g5	Open		0m
g6	Open		0m
g7	Open		0m
g8	Open		0m
g9	Open		0m
g10	Open		0m
g11	Open		0m
g12	Open		0m

REFRESH

Copyright © 1996-2012 NETGEAR ©

The following table describes the cable information displayed on the screen.

Field	Description
Interface	Specifies the interface that has the connected cable.
Cable Status	Displays the cable status. <ul style="list-style-type: none"> • Normal: the cable is working correctly. • Open: the cable is disconnected or there is a faulty connector. • Short: there is an electrical short in the cable. • Cable Test Failed: The cable status could not be determined. The cable may in fact be working. • Unknown: The test has not been performed.
Cable Length	The estimated length of the cable in meters. The length is displayed as a range between the shortest estimated length and the longest estimated length. Unknown is displayed if the cable length could not be determined. The Cable Length is displayed only if the cable status is Normal.
Failure Location	The estimated distance in meters from the end of the cable to the failure location. The failure location is displayed only if the cable status is Open or Short.

Use the button at the bottom of the page to perform the following actions:

- Click **Refresh** to refresh the data on the screen and display the most current statistics.

System Logs

The switch may generate messages in response to events, faults, or errors occurring on the platform as well as changes in configuration or other occurrences. These messages are stored locally and can be forwarded to one or more centralized points of collection for monitoring purposes or long term archival storage. Local and remote configuration of the logging capability includes filtering of messages logged or forwarded based on severity and generating component.

The **Monitoring > Logs** tab contains links to the following folders:

- [Memory Logs](#) on page 239
- [FLASH Log Configuration](#) on page 241
- [Server Log Configuration](#) on page 243
- [Trap Logs](#) on page 245
- [Event Logs](#) on page 246

Memory Logs

The *in-memory* log stores messages in memory based upon the settings for message component and severity. Use the Memory Logs page to set the administrative status and behavior of logs in the system buffer. These log messages are cleared when the switch reboots.

To access the Memory Log page, click the **Monitoring** > **Logs** tab, and then click the **Memory Log** link.

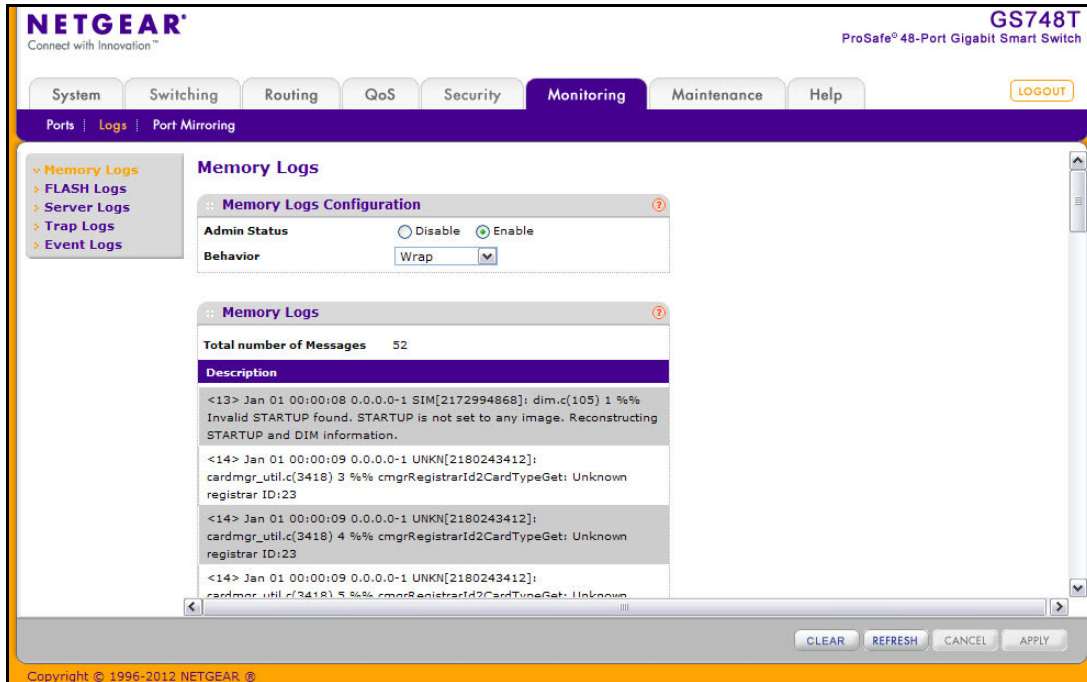

To configure the Memory Log settings:

1. Use the radio buttons in the **Admin Status** field to determine whether to log messages.
 - **Enable:** Enables system logging.
 - **Disable:** Prevents the system from logging messages.
2. From the **Behavior** menu, specify the behavior of the log when it is full.
 - **Wrap:** When the buffer is full, the oldest log messages are deleted as the system logs new messages.
 - **Stop on Full:** When the buffer is full, the system stops logging new messages and preserves all existing log messages.
3. If you change the buffered log settings, click **Apply** to apply the changes to the system and the changes will be saved.

The Memory Log table also appears on the Memory Log page.

Field	Description
Total Number of Messages	Displays the number of messages the system has logged in memory. Only the 64 most recent entries are displayed on the page.
Description	The log message text, which includes the time the log was recorded.

The rest of the page displays the Memory Log messages. The format of the log message is the same for messages that are displayed for the message log, persistent log, or console log. Messages logged to a collector or relay via syslog have the same format as well.

The following example shows the standard format for a log message:

```
<14> Mar 24 05:34:05 10.131.12.183-1 UNKN[2176789276]:
main_login.c(179) 3855 %% HTTP Session 19 initiated for user admin
connected from 10.27.64.122
```

The number contained in the angle brackets represents the message priority, which is derived from the following values:

Priority = (facility value × 8) + severity level.

The facility value is usually one, which means it is a user-level message. Therefore, to determine the severity level of the message, subtract eight from the number in the angle brackets. The example log message has a severity level of 6 (informational). For more information about the severity of a log message, see the **Severity Filter** description on [page 244](#).

The message was generated on March 24 at 5:34:05 a.m by the switch with an IP address of 10.131.12.183. The component that generated the message is unknown, but it came from line 179 of the main_login.c file. This is the 3,855th message logged since the switch was last booted. The message indicates that the administrator logged onto the HTTP management interface from a host with an IP address of 10.27.64.122.

Use the buttons at the bottom of the page to perform the following actions:

- Click **Clear** to clear the messages out of the buffered log in the memory.
- Click **Refresh** to update the page with the latest messages in the log.
- Click **Cancel** to cancel the configuration on the screen and reset the data on the screen to the latest value of the switch.

FLASH Log Configuration

The FLASH log is a log that is stored in persistent storage, which means that the log messages are retained across a switch reboot.

- The first log type is the **system startup log**. The system startup log stores the first N messages received after system reboot. This log always has the log full operation attribute set to stop on full and can store up to 32 messages.
- The second log type is the **system operation log**. The system operation log stores the last N messages received during system operation. This log always has the log full operation attribute set to overwrite. This log can store up to 1000 messages.

Either the system startup log or the system operation log stores a message received by the log subsystem that meets the storage criteria, but not both. On system startup, if the startup log is configured, it stores messages up to its limit. The operation log, if configured, then begins to store the messages.

Use the FLASH Log Configuration page to enable or disable persistent logging and to set the severity filter.

To access the FLASH Log Configuration page, click the **Monitoring** > **Logs** tab, and then click the **FLASH Log** link.

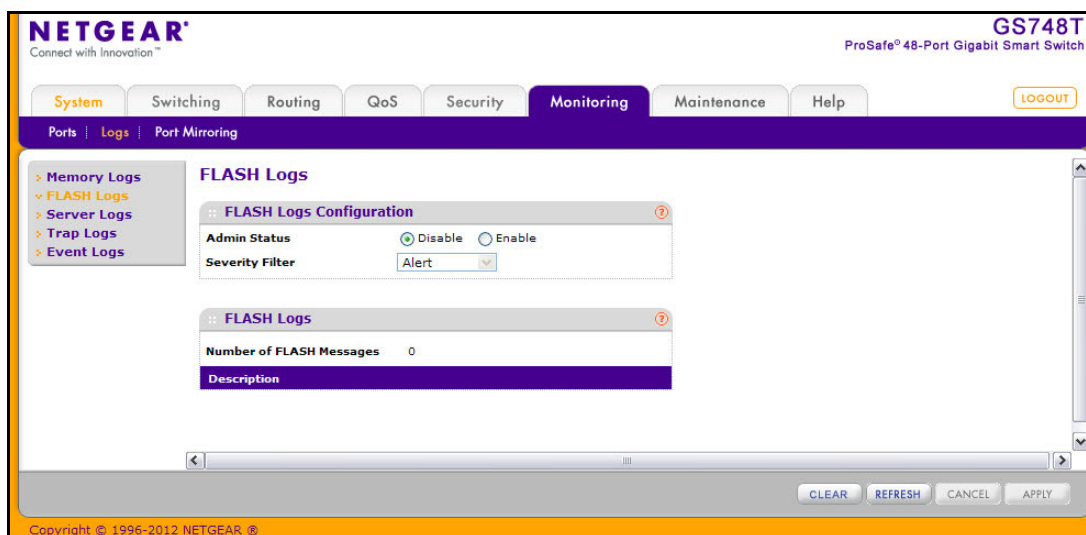

To configure the FLASH Log settings:

1. Use the radio buttons in the **Admin Status** field to determine whether to log messages to persistent storage.
 - **Enable**: Enables persistent logging.
 - **Disable**: Prevents the system from logging messages in persistent storage.
2. From the **Severity Filter** field, specify the type of log messages to record. A log records messages equal to or above a configured severity threshold. For example, if you select Error, the logged messages include Error, Critical, Alert, and Emergency. The default severity level is Alert (1).

The severity can be one of the following levels:

- **Emergency** (0): The highest level warning level. If the device is down or not functioning properly, an emergency log is saved to the device.
- **Alert** (1): The second highest warning level. An alert log is saved if there is a serious device malfunction, such as all device features being down. Action must be taken immediately.
- **Critical** (2): The third highest warning level. A critical log is saved if a critical device malfunction occurs, for example, two device ports are not functioning, while the rest of the device ports remain functional.
- **Error** (3): A device error has occurred, such as if a port is offline.
- **Warning** (4): The lowest level of a device warning.
- **Notice** (5): Normal but significant conditions. Provides the network administrators with device information.
- **Information** (6): Provides device information.
- **Debug** (7): Provides detailed information about the log. Debugging should only be entered by qualified support personnel.

3. If you make any changes to the page, click **Apply** to apply the change to the system.

The rest of the page displays the number of persistent messages the system has logged and the persistent log messages.

Use the buttons at the bottom of the page to perform the following actions:

- Click **Clear** to clear the messages out of the buffered log.
- Click **Refresh** to refresh the page with the most current data from the switch.
- Click **Cancel** to cancel the configuration on the screen and reset the data on the screen to the latest value of the switch.

Server Log Configuration

Use the Server Log Configuration page to allow the switch to send log messages to the remote logging hosts configured on the system.

To access the Server Log Configuration page, click the **Monitoring > Logs** tab, and then click the **Server Log** link.

To configure local log server settings:

1. Use the radio buttons in the **Admin Status** field to determine whether to send log messages to the remote syslog hosts configured on the switch.
 - **Enable:** Messages will be sent to all configured hosts (syslog collectors or relays) using the values configured for each host.
 - **Disable:** Stops logging to all syslog hosts. Disable means no messages will be sent to any collector/relay.
2. In the Local UDP Port field, specify the port on the switch from which syslog messages are sent.
3. Click **Apply** to save the settings.

The Server Log Configuration area also displays the following information:

- The **Messages Relayed** field shows the number of messages forwarded by the syslog function to a syslog host. Messages forwarded to multiple hosts are counted once for each host.
- The **Messages Ignored** field shows the number of messages that were ignored.

To configure a remote log server

1. To add a remote syslog host (log server), specify the settings in the following list and click **Add**.
 - **Host Address**. Specify the IP address or host name of the host configured for syslog.
 - **Port**. Specify the port on the host to which syslog messages are sent. The default port is 514.
 - **Severity Filter**. Use the menu to select the severity of the logs to send to the logging host. Logs with the selected severity level and all logs of greater severity are sent to the host. For example, if you select Error, the logged messages include Error, Critical, Alert, and Emergency. The default severity level is Alert (1). The severity can be one of the following levels:
 - **Emergency** (0): The highest level warning level. If the device is down or not functioning properly, an emergency log is saved to the device.
 - **Alert** (1): The second highest warning level. An alert log is saved if there is a serious device malfunction, such as all device features being down.
 - **Critical** (2): The third highest warning level. A critical log is saved if a critical device malfunction occurs, for example, two device ports are not functioning, while the rest of the device ports remain functional.
 - **Error** (3): A device error has occurred, such as if a port is offline.
 - **Warning** (4): The lowest level of a device warning.
 - **Notice** (5): Provides the network administrators with device information.
 - **Informational** (6): Provides device information.
 - **Debug** (7): Provides detailed information about the log. Debugging should only be entered by qualified support personnel.
2. To delete an existing host, select the check box next to the host and click **Delete**.
3. To modify the settings for an existing host, select the check box next to the host, change the desired information, and click **Apply**.
4. Click **Cancel** to cancel the configuration on the screen and reset the data on the screen to the latest value of the switch.

The **Status** field in the Server Configuration table shows whether the remote logging host is currently active.

Trap Logs

Use the Trap Logs page to view information about the SNMP traps generated on the switch. To access the Trap Logs page, click the **Monitoring > Logs** tab, and then click the **Trap Logs** link.

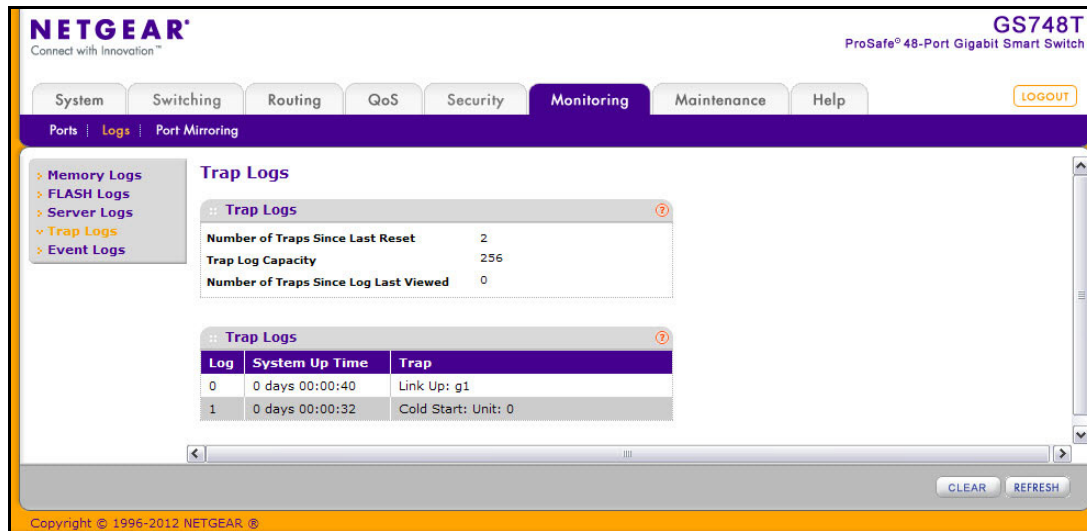

The following table describes the Trap Log information displayed on the screen.

Field	Description
Number of Traps Since Last Reset	The number of traps that have occurred since the switch last reboot.
Trap Log Capacity	The maximum number of traps stored in the log. If the number of traps exceeds the capacity, the entries will overwrite the oldest entries.
Number of Traps Since Log Last Viewed	The number of traps that have occurred since the traps were last displayed. Displaying the traps by any method (such as terminal interface display, Web display, or upload file from switch) will cause this counter to be cleared to 0.

The page also displays information about the traps that were sent.

Field	Description
Log	The sequence number of this trap.
System Up Time	The time at which this trap occurred, expressed in days, hours, minutes, and seconds since the last reboot of the switch.
Trap	Information identifying the trap.

Click **Clear Counters** to clear all the counters. This resets all statistics for the trap logs to the default values.

Event Logs

Use the Event Log page to display the event log, which is used to hold error messages for catastrophic events. After the event is logged and the updated log is saved in flash memory, the switch will be reset. The log can hold at least 2,000 entries and is erased when an attempt is made to add an entry after it is full. The event log is preserved across system resets.

To access the Event Log page, click the **Monitoring > Logs** tab, and then click the **Event Logs** link.

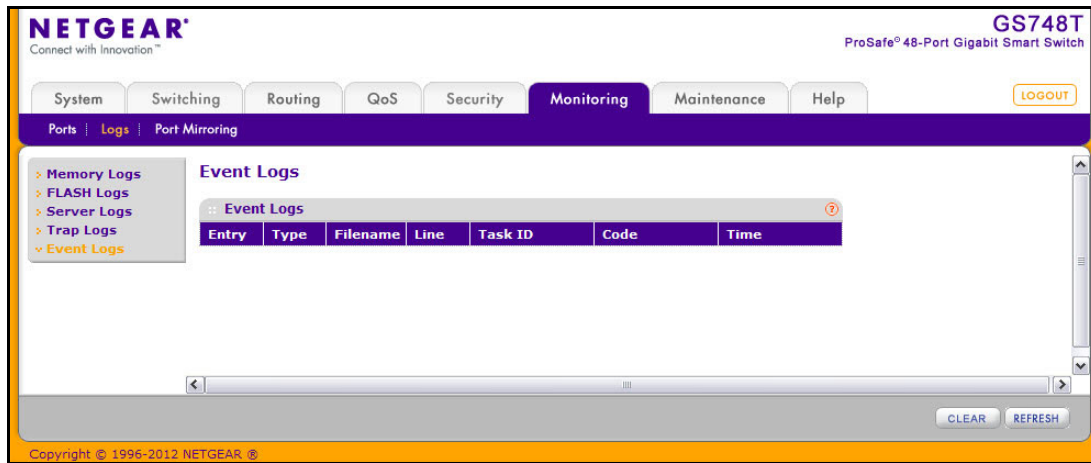

The following table describes the Event Log information displayed on the screen.

Field	Description
Entry	The number of the entry within the event log. The most recent entry is first.
Type	Specifies the type of entry.
Filename	The GS748T source code filename identifying the code that detected the event.
Line	The line number within the source file of the code that detected the event.
Task ID	The OS-assigned ID of the task reporting the event.
Code	The event code passed to the event log handler by the code reporting the event.
Time	The time the event occurred, measured from the previous reset.

Use the buttons at the bottom of the page to perform the following actions:

- Click **Clear** to clear the messages out of the Event Log.
- Click **Refresh** to refresh the data on the screen and display the most current information.

Port Mirroring

The page under the Mirroring link allows you to view and configure port mirroring on the system.

Multiple Port Mirroring

Port mirroring selects the network traffic for analysis by a network analyzer. This is done for specific ports of the switch. As such, many switch ports are configured as source ports and one switch port is configured as a destination port. You have the ability to configure how traffic is mirrored on a source port. Packets that are received on the source port, that are transmitted on a port, or are both received and transmitted, can be mirrored to the destination port.

The packet that is copied to the destination port is in the same format as the original packet on the wire. This means that if the mirror is copying a received packet, the copied packet is VLAN tagged or untagged as it was received on the source port. If the mirror is copying a transmitted packet, the copied packet is VLAN tagged or untagged as it is being transmitted on the source port.

Use the Multiple Port Mirroring page to define port mirroring sessions.

To access the Multiple Port Mirroring page, click **Monitoring > Port Mirroring**. In the following figure, a port mirroring session is configured with ports g2, g3, and g6 as the source ports that are mirroring transmitted and received traffic to port g7.

NETGEAR
Connect with Innovation™

GS748T
ProSafe® 48-Port Gigabit Smart Switch

System Switching Routing QoS Security **Monitoring** Maintenance Help

Ports Logs **Port Mirroring**

Port Mirroring

Status Table

GO TO INTERFACE

	Source Port	Destination Port	Session Mode	Direction	Mirroring Port
<input type="checkbox"/>			Disable		
<input type="checkbox"/>	g1		Disable		
<input type="checkbox"/>	g2	g7	Enable	Tx and Rx	Mirror
<input type="checkbox"/>	g3	g7	Enable	Tx and Rx	Mirror
<input type="checkbox"/>	g4		Disable		
<input type="checkbox"/>	g5		Disable		
<input type="checkbox"/>	g6	g7	Enable	Tx and Rx	Mirror
<input type="checkbox"/>	g7		Disable		
<input type="checkbox"/>	g8		Disable		
<input type="checkbox"/>	g9		Disable		
<input type="checkbox"/>	g10		Disable		
<input type="checkbox"/>	g11		Disable		
<input type="checkbox"/>	g12		Disable		
<input type="checkbox"/>	g13		Disable		
<input type="checkbox"/>	g14		Disable		

DELETE CANCEL APPLY

Copyright © 1996-2012 NETGEAR®

To configure Port Mirroring:

1. Select the check box next to a port to configure it as a source port.
2. In the **Destination Port** field, specify the port to which port traffic is be copied. Use the g1, g2,...format to specify the port. You can configure only one destination port on the system.
3. From the **Session Mode** menu, select the mode for port mirroring on the selected port:
 - **Enable**. Multiple Port Mirroring is active on the selected port.
 - **Disable**. Port mirroring is not active on the selected port, but the mirroring information is retained.
4. From the **Direction** menu, specify the direction of the Traffic to be mirrored from the configured mirrored port(s). The default value is Tx and Rx.
 - **Tx and Rx**. Enable both transmitting and receiving on the selected ports.
 - **Tx only**. Enable only transmitting on the selected ports.
 - **Rx only**. Enable only receiving on the selected ports.
5. Click **Apply** to apply the settings to the system. If the port is configured as a source port, the **Mirroring Port** field value is Mirrored.
6. To delete a mirrored port, select the check box next to the mirrored port, and then click **Delete**.
7. Click **Cancel** to cancel the configuration on the screen and reset the data on the screen to the latest value of the switch.

Maintenance

8

Use the features available from the Maintenance tab to help you manage the switch. The Maintenance tab contains links to the following features:

- [Reset](#) on page 249
- [Upload File From Switch](#) on page 251
- [Download File To Switch](#) on page 253
- [File Management](#) on page 257
- [Troubleshooting](#) on page 260

Reset

The **Reset** menu contains links to the following options:

- [Device Reboot](#) on page 249
- [Factory Default](#) on page 250

Device Reboot

Use the Device Reboot page to reboot the GS748T.

To access the Device Reboot page, click **Maintenance > Reset > Device Reboot**.

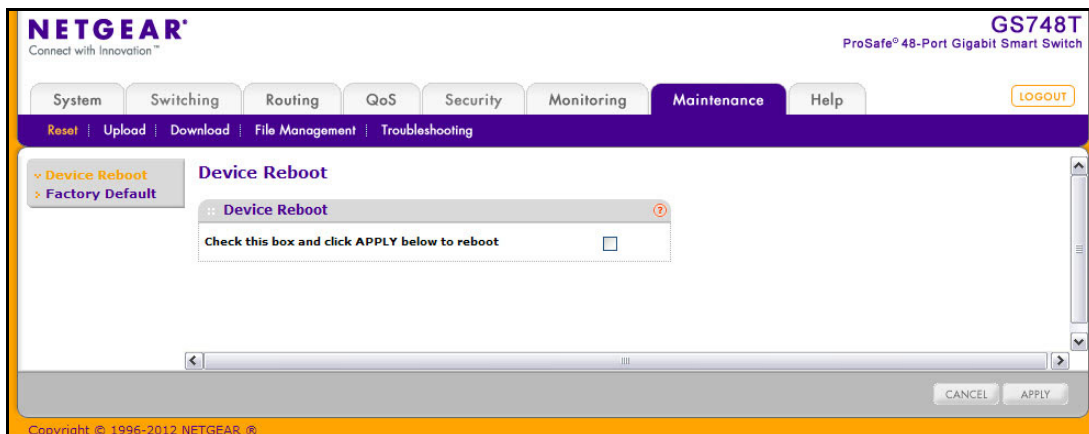

To reboot the switch:

1. Select the check box on the page.
2. Click **Apply** to reset the switch immediately, or click **Cancel** to abandon the reset request. After the switch reset begins, the management interface is not available until the switch completes the boot cycle. After the switch resets, the login screen appears.

Factory Default

Use the Factory Default page to reset the system configuration to the factory default values.

Note: If you reset the switch to the default configuration, the IP address is reset to 192.168.0.239, and the DHCP client is enabled. If you lose network connectivity after you reset the switch to the factory defaults, see [Connecting the Switch to the Network](#) on page 11.

To access the Factory Defaults page, click **Maintenance > Reset > Factory Default**.

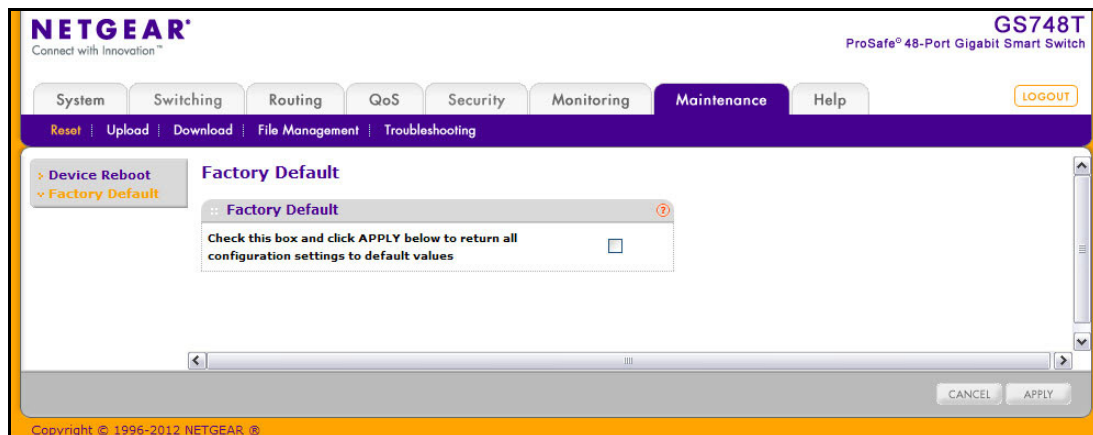

To reset the switch to the factory default settings:

1. Select the check box on the page.
2. Click **Apply**, or click **Cancel** to abandon the changes. The switch resets immediately.

Upload File From Switch

The switch supports system file uploads from the switch to a remote system by using either TFTP or HTTP.

The **Upload** menu contains links to the following options:

- [TFTP File Upload](#) on page 251
- [HTTP File Download](#) on page 256

TFTP File Upload

Use the TFTP File Upload page to upload configuration (ASCII), log (ASCII), and image (binary) files from the switch to an TFTP server on the network.

To display the File Upload page, click **Maintenance** > **Upload** > **TFTP File Upload**.

- File Type:** A dropdown menu currently set to 'Error Log'.
- Transfer Mode:** A dropdown menu set to 'TFTP'.
- Server Address Type:** A dropdown menu set to 'IPv4'.
- Server Address:** A text input field containing '0.0.0.0'.
- Transfer File Path:** An empty text input field.
- Transfer File Name:** An empty text input field.
- Start File Transfer:** A checkbox that is currently unchecked.

At the bottom of the form are 'CANCEL' and 'APPLY' buttons. The footer of the interface shows 'Copyright © 1996-2012 NETGEAR'.

To upload a file from the switch to the TFTP server:

1. Use the **File Type** menu to specify the type of file you want to upload:
 - **Code:** Uploads a stored code image.
 - **Text Configuration:** Uploads the text configuration file, which can be used as a backup copy or to download and apply to another switch.
 - **Error Log:** Uploads the system error (persistent) log, sometimes referred to as the event log.
 - **Buffered Log:** Uploads the system buffered (in-memory) log.
 - **Trap Log:** Uploads the system trap records.
2. If the file type is Code, specify whether to upload image1 or image2. This field is only visible when Code is selected as the File Type.

3. From the **Server Address Type** field, specify the format to use for the address you type in the TFTP Server Address field:
 - **IPv4**. Indicates the TFTP server address is an IP address in dotted-decimal format.
 - **DNS**. Indicates the TFTP server address is a host name.
4. In the **Server Address** field, specify the IP address or host name of the TFTP server. The address you type must be in the format indicated by the TFTP Server Address Type.
5. In the **Transfer File Path** field, specify the path on the TFTP server where you want to put the file. You may enter up to 32 characters. Include the backslash at the end of the path. A path name with a space is not accepted. Leave this field blank to save the file to the root TFTP directory.
6. In the **Transfer File Name** field, specify a destination file name for the file to upload. You may enter up to 32 characters. The transfer fails if you do not specify a file name. For a code transfer, use an *.stk* file extension.
7. Select the **Start File Transfer** check box to initiate the file upload.
8. Click **Apply** to begin the file transfer.

The last row of the table displays information about the progress of the file transfer. The page refreshes automatically until the file transfer completes or fails.

HTTP File Upload

Use the HTTP File Upload page to upload files of various types from the switch to the management system by using an HTTP session (for example, via your Web browser).

To display this page, click **Maintenance > Upload > HTTP File Upload**.

To upload a file from the switch to another system by using HTTP:

1. From the **File Type** menu, specify what type of file you want to upload from the switch:
 - **Code:** The code is the system software image, which is saved in one of two flash sectors called images (image1 and image2). The active image stores the active copy; while the other image stores a second copy. The device boots and runs from the active image. If the active image is corrupt, the system automatically boots from the non-active image. This is a safety feature for faults occurring during the boot upgrade process.
 - **Text Configuration:** A text-based configuration file enables you to edit a configured text file (startup-config) offline as needed without having to translate the contents for the switch to understand. The most common usage of text-based configuration is to upload a working configuration from a device, edit it offline to personalize it for another similar device (for example, change the device name, serial number, IP address), and download it to that device.
2. If you are uploading an GS748T image (Code), select the image on the switch to upload to the management system. This field is visible only when Code is selected as the File Type.
3. Click **Apply**. A window appears to allow you to open the text file on the management system or to save the image or text file to the management system.
4. Click **Cancel** to cancel the operation on the screen and reset the data on the screen to the latest value of the switch.

Download File To Switch

The switch supports system file downloads from a remote system to the switch by using either TFTP or HTTP.

The **Download** menu contains links to the following options:

- [TFTP File Download](#) on page 253
- [HTTP File Download](#) on page 256

TFTP File Download

Use the Download File to Switch page to download device software, the image file, the configuration files and SSL files from a TFTP server to the switch.

You can also download files via HTTP. See [HTTP File Download](#) on page 256 for additional information.

To access the TFTP File Download page, click **Maintenance > Download > TFTP File Download**.

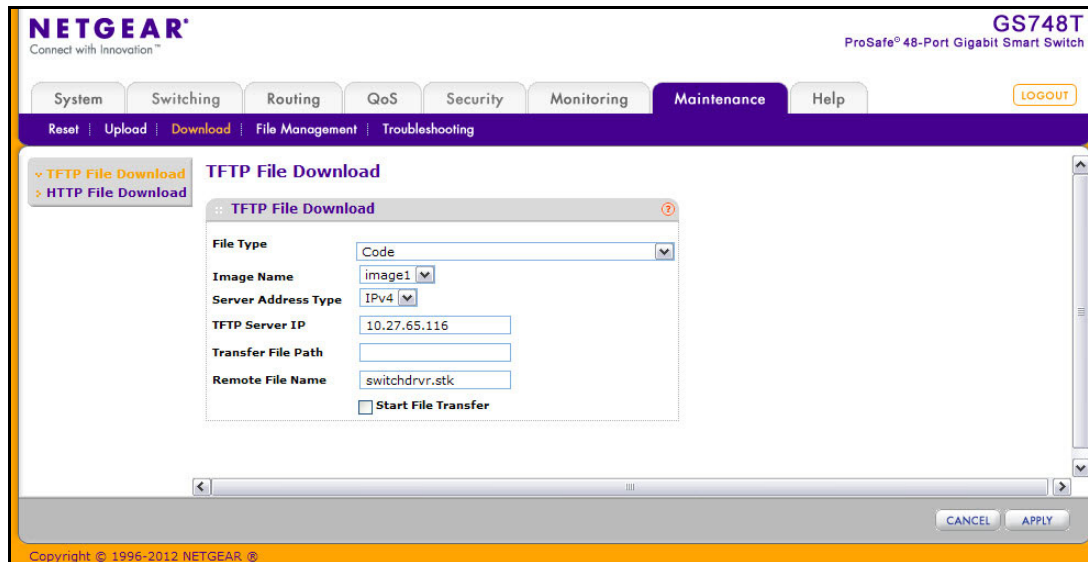

Before you download a file to the switch, the following conditions must be true:

- The file to download from the TFTP server is on the server in the appropriate directory.
- The file is in the correct format.
- The switch has a path to the TFTP server.

To download a file to the switch from a TFTP server:

1. From the **File Type** menu, Specify what type of file you want to download to the switch:
 - **Code:** The code is the system software image, which is saved in one of two flash sectors called images (image1 and image2). The active image stores the active copy; while the other image stores a second copy. The device boots and runs from the active image. If the active image is corrupt, the system automatically boots from the non-active image. This is a safety feature for faults occurring during the boot upgrade process.
 - **Text Configuration:** A text-based configuration file enables you to edit a configured text file (startup-config) offline as needed without having to translate the contents for the switch to understand. The most common usage of text-based configuration is to upload a working configuration from a device, edit it offline to personalize it for another similar device (for example, change the device name, serial number, IP address), and download it to that device.
 - **SSL Trusted Root Certificate PEM File:** SSL Trusted Root Certificate File (PEM Encoded).
 - **SSL Server Certificate PEM File:** SSL Server Certificate File (PEM Encoded).
 - **SSL DH Weak Encryption Parameter PEM File:** SSL Diffie-Hellman Weak Encryption Parameter File (PEM Encoded).
 - **SSL DH Strong Encryption Parameter PEM File:** SSL Diffie-Hellman Strong Encryption Parameter File (PEM Encoded).

2. If you are downloading an GS748T image (Code), select the image on the switch to overwrite. This field is visible only when Code is selected as the File Type.

Note: It is recommended that you not overwrite the active image. The system will display a warning that you are trying to overwrite the active image.

3. From the **Server Address Type** field, specify the format for the address you type in the TFTP Server Address field
 - **IPv4.** Indicates the TFTP server address is an IP address in dotted-decimal format.
 - **DNS.** Indicates the TFTP server address is a host name.
4. In the **Server Address** field, specify the IP address or host name of the TFTP server. The address you type must be in the format indicated by the TFTP Server Address Type.
5. In the **Transfer File Path** field, specify the path on the TFTP server where the file is located. You may enter up to 32 characters. Include the backslash at the end of the path. A path name with a space is not accepted. Leave this field blank to save the file to the root TFTP directory.
6. In the **Remote File Name** field, specify the name of the file to download from the TFTP server. You may enter up to 32 characters. A file name with a space is not accepted.
7. Select the **Start File Transfer** check box to initiate the file upload.
8. Click **Apply** to begin the file transfer or **Cancel** to abandon the transfer.

The last row of the table displays information about the progress of the file transfer. The page refreshes automatically until the file transfer completes or fails.

To activate a software image that you download to the switch, see [File Management](#) on page 257.

HTTP File Download

Use the HTTP File Download page to download files of various types to the switch using an HTTP session (for example, via your Web browser).

To display this page, click **Maintenance** > **Download** > **HTTP File Download**.

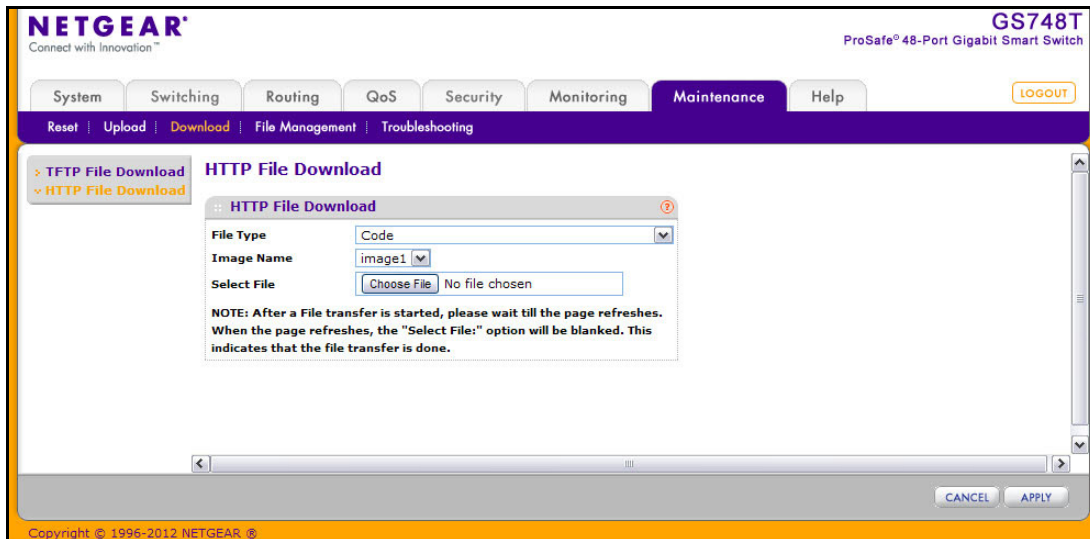

To download a file to the switch from by using HTTP:

- From the **File Type** menu, Specify what type of file you want to download to the switch:
 - Code:** The code is the system software image, which is saved in one of two flash sectors called images (image1 and image2). The active image stores the active copy; while the other image stores a second copy. The device boots and runs from the active image. If the active image is corrupt, the system automatically boots from the non-active image. This is a safety feature for faults occurring during the boot upgrade process.
 - Text Configuration:** A text-based configuration file enables you to edit a configured text file (startup-config) offline as needed without having to translate the contents for the switch to understand. The most common usage of text-based configuration is to upload a working configuration from a device, edit it offline to personalize it for another similar device (for example, change the device name, serial number, IP address), and download it to that device.
 - SSL Trusted Root Certificate PEM File:** SSL Trusted Root Certificate File (PEM Encoded).
 - SSL Server Certificate PEM File:** SSL Server Certificate File (PEM Encoded).
 - SSL DH Weak Encryption Parameter PEM File:** SSL Diffie-Hellman Weak Encryption Parameter File (PEM Encoded).
 - SSL DH Strong Encryption Parameter PEM File:** SSL Diffie-Hellman Strong Encryption Parameter File (PEM Encoded).

2. If you are downloading an GS748T image (Code), select the image on the switch to overwrite. This field is only visible when Code is selected as the File Type.

Note: It is recommended that you not overwrite the active image. The system will display a warning that you are trying to overwrite the active image.

3. Click **Browse** to open a file upload window to locate the file you want to download.
4. Click **Cancel** to cancel the operation on the screen and reset the data on the screen to the latest value of the switch.
5. Click the **Apply** button to initiate the file download.

Note: After a file transfer is started, please wait until the page refreshes. When the page refreshes, the *Select File* option will be blanked out. This indicates that the file transfer is done.

File Management

The system maintains two versions of the GS748T software in permanent storage. One image is the active image, and the second image is the backup image. The active image is loaded during subsequent switch restarts. This feature reduces switch down time when upgrading or downgrading the GS748T software.

The **File Management** menu contains links to the following options:

- [Dual Image Configuration](#) on page 257
- [Dual Image Status](#) on page 259

Dual Image Configuration

The system running a legacy software version will ignore (not load) a configuration file created by the newer software version. When a configuration file created by the newer software version is discovered by the system running an older version of the software, the system will display an appropriate warning to the user.

Use the Dual Image Configuration page to set the boot image, configure an image description, or delete an image.

To display the Dual Image Configuration page, click **Maintenance > File Management > Dual Image > Dual Image Configuration**.

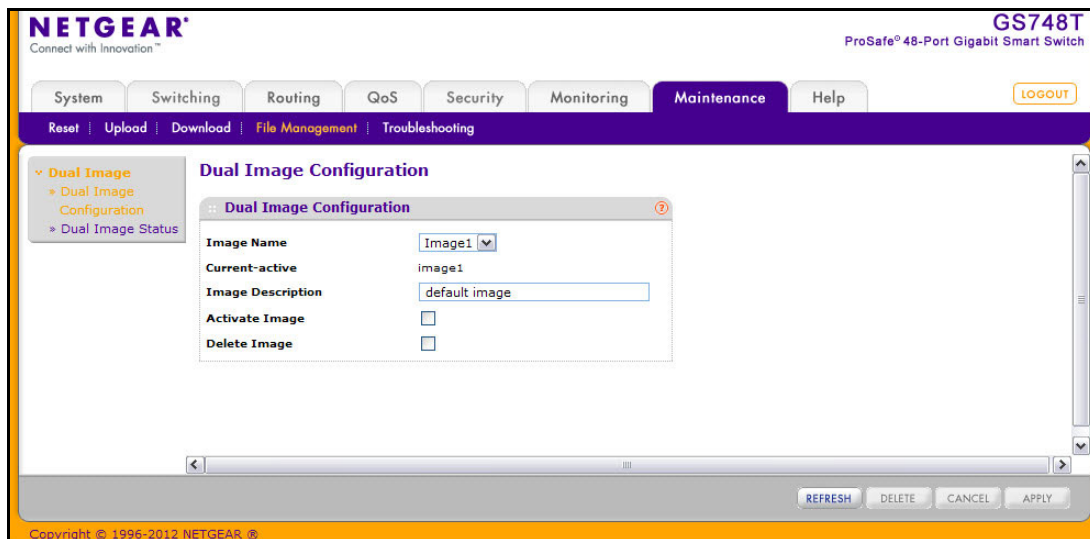

To configure Dual Image settings:

1. Select the image to configure.
The **Current-active** field displays the name of the active image.
2. To configure a descriptive name for the selected software image, type the name in the **Image Description** field.
3. To set the selected image as the active image, select the **Active Image** check box.

Note: After activating an image, you must perform a system reset of the switch in order to run the new code.

4. To remove the selected image from permanent storage on the switch, select the **Delete Image** check box. You cannot delete the active image.
5. Click **Cancel** to cancel the operation on the screen and reset the data on the screen to the latest value of the switch.
6. Click **Apply** to apply the settings to the switch.

Dual Image Status

You can use the Dual Image Status page to view information about the system images on the device.

To display the Dual Image Status page, click **Maintenance > File Management > Dual Image > Dual Image Status**.

NETGEAR
Connect with Innovation™

GS748T
ProSafe® 48-Port Gigabit Smart Switch

System Switching Routing QoS Security Monitoring **Maintenance** Help

Reset | Upload | Download | **File Management** | Troubleshooting

▾ Dual Image
 ▸ Dual Image Configuration
 ▸ **Dual Image Status**

Dual Image Status

Unit	Image1 Ver	Image2 Ver	Current-active	Next-active
1	6.18.16.47	5.9.2.10	image1	image1

Image1 Description
default image

Image2 Description

REFRESH

Copyright © 1996-2012 NETGEAR

The following table describes the information on the Dual Image Status page.

Field	Description
Unit	The unit ID of the switch is always 1.
Image1 Ver	Displays the version of the image1 code file.
Image2 Ver	Displays the version of the image2 code file.
Current-active	Displays the currently active image on this switch.
Next-active	Displays the image to be used on the next restart of this switch.
Image1 Description	Displays the description associated with the image1 code file.
Image2 Description	Displays the description associated with the image2 code file.

Click **Refresh** to display the latest information from the switch.

For information about how to update or change the system images, see [File Management](#) on page 257.

Troubleshooting

The **Troubleshooting** menu contains links to the following options:

- [Ping](#) on page 260
- [Ping IPv6](#) on page 262
- [Traceroute](#) on page 263

Ping

Use the Ping page to tell the switch to send a Ping request to a specified IP address. You can use this feature to check whether the switch can communicate with a particular network host.

To access the Ping page, click **Maintenance** > **Troubleshooting** > **Ping**.

NETGEAR
Connect with Innovation™

GS748T
ProSafe® 48-Port Gigabit Smart Switch

System Switching Routing QoS Security Monitoring **Maintenance** Help

Reset Upload Download File Management **Troubleshooting**

✓ Ping
 > Ping IPv6
 > Traceroute

Ping

Ping Details

Hostname / IP Address (Max 255 Characters/x.x.x.x)

Count (1 to 15)

Interval (1 to 60)

Size (0 to 65507)

Ping

Reply From 10.27.65.116: icmp_seq = 0. time= 20000 usec.
Tx = 1, Rx = 1 Min/Max/Avg RTT = 20/20/20 msec

CANCEL APPLY

Copyright © 1998-2012 NETGEAR, Inc.

To configure the settings and ping a host on the network:

1. In the **Hostname/IP Address** field, specify the IP address or the hostname of the station you want the switch to ping. The initial value is blank. This information is not retained across a power cycle.
2. Optionally, configure the following settings:
 - **Count.** Specify the number of pings to send. The valid range is 1–15.
 - **Interval.** Specify the number of seconds between pings sent. The valid range is 1–60.
 - **Size.** Specify the size of the ping (ICMP) packet to send. The valid range is 0–65507.
3. Click **Cancel** to cancel the operation on the screen and reset the data on the screen to the latest value of the switch.

4. Click **Apply** to send the ping. The switch sends the number of pings specified in the **Count** field, and the results are displayed below the configurable data in the **Ping** area.
 - If successful, you will see “Reply From IP/Host: icmp_seq = 0. time = xx usec. Tx = x, Rx = x Min/Max/Avg RTT = x/x/x msec.”
 - If a reply to the ping is not received, you will see “Reply From IP/Host: Destination Unreachable. Tx = x, Rx = 0 Min/Max/Avg RTT = 0/0/0 msec”.

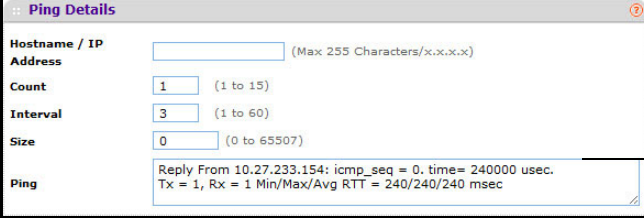

**Ping Success
Message**

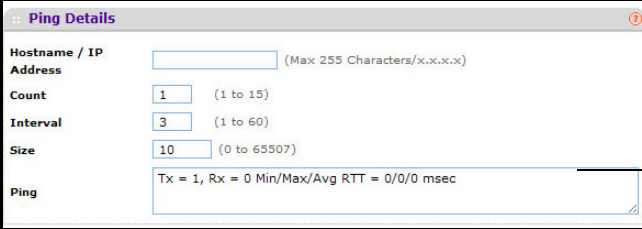

**Ping Unsuccessful
Message**

Ping IPv6

Use the Ping IPv6 page to send a Ping request to a specified Hostname or IPv6 address. You can use this to check whether the switch can communicate with a particular IPv6 station. When you click the **Apply** button, the switch will send three pings and the results will be displayed below the configurable data.

To access the Ping IPv6 page, click **Maintenance** > **Troubleshooting** > **Ping IPv6**.

To configure the settings and ping a host on the network:

1. In the **Ping** field, select either Global or Link Global to select either the global IPv6 Address/Hostname or Link Local Address to ping.
2. In the **Hostname/IP Address** field, specify the IP address or the hostname of the station you want the switch to ping. The initial value is blank. This information is not retained across a power cycle.
3. Optionally, configure the following settings:
 - **Link Local Address.** Enter the link local address of the station you want the switch to ping. The initial value is blank. The Link Local Address you enter is not retained across a power cycle.
 - **IPv6 Address/Hostname.** Enter the IPv6 address or Hostname of the station you want the switch to ping. The initial value is blank. The IPv6 Address or Hostname you enter is not retained across a power cycle.
 - **Datagram Size.** Enter the datagram size. The valid range is 48–2048.
4. Click **Cancel** to cancel the operation on the screen and reset the data on the screen to the latest value of the switch.

5. Click **Apply** to send the ping. The switch sends the number of pings specified in the **Count** field, and the results are displayed below the configurable data in the **Result** area.
 - If successful, the output will be Send count=3, Receive count = n from (IPv6 Address).Average round trip time = n ms.
 - If a reply to the ping is not received, the following displays: “Reply From IP/Host: Destination Unreachable. Tx = x, Rx = 0 Min/Max/Avg RTT = 0/0/0 msec”.

Traceroute

Use the Traceroute utility to discover the paths that a packet takes to a remote destination.

To display this page, click **Maintenance > Troubleshooting > Traceroute**.

To configure the Traceroute settings and send probe packets to discover the route to a host on the network:

1. In the **Hostname/IP Address** field, specify the IP address or the hostname of the station you want the switch to ping. The initial value is blank. This information is not retained across a power cycle.
2. Optionally, configure the following settings:
 - **Probes Per Hop**. Specify the number of times each hop should be probed. The valid range is 1–10.
 - **MaxTTL**. Specify the maximum time-to-live for a packet in number of hops. The valid range is 1–255.
 - **InitTTL**. Specify the initial time-to-live for a packet in number of hops. The valid range is 0– 255.

- **MaxFail.** Specify the maximum number of failures allowed in the session. The valid range is 0–255.
 - **Interval.** Specify the time between probes in seconds. The valid range is 1–60.
 - **Port.** Specify the UDP destination port in probe packets. The valid range is 1–65535.
 - **Size.** Specify the size of probe packets. The valid range is 0–9192.
3. Click **Cancel** to cancel the operation on the screen and reset the data on the screen to the latest value of the switch.
 4. Click **Apply** to initiate the traceroute. The results display in the TraceRoute area.

Use the features available from the Help tab to connect to online resources for assistance. The **Help** tab contains links to the following features:

- [Online Help](#) on page 265.
- [Registration](#) on page 267

Online Help

The Online Help includes the following pages:

- [Support](#) on page 265
- [User Guide](#) on page 266

Support

Use the Support page to connect to the Online Support site at netgear.com.

To access the Support page, click **Help** > **Support**.

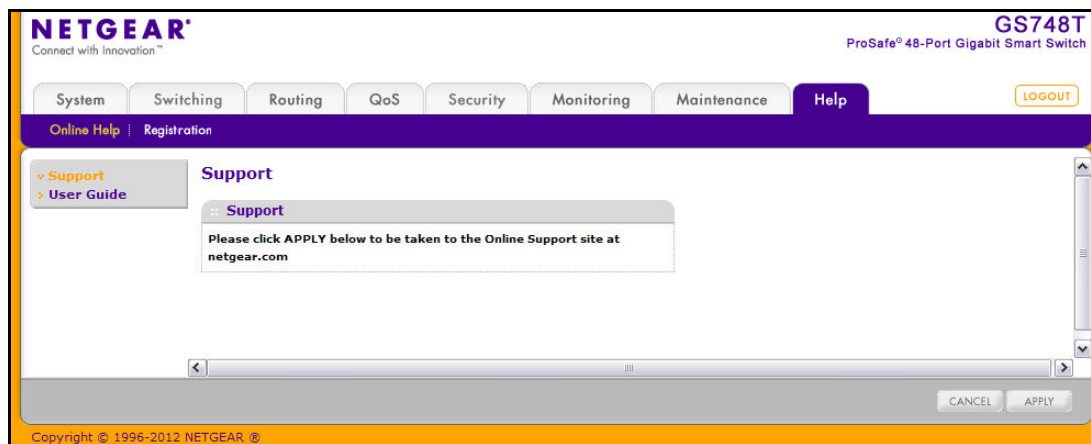

To connect to the NETGEAR support site for the GS748T, click **Apply**.

User Guide

Use the User Guide page to access the *GS748T Smart Switch Software Administration Manual* (the guide you are now reading) that is available on the NETGEAR Website.

To access the User Guide page, click **Help** > **User Guide**.

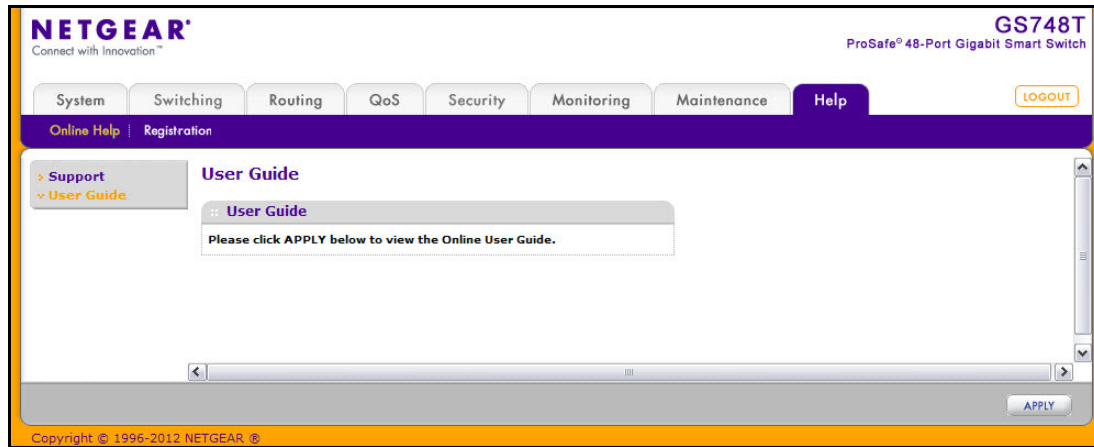

To access to the User Guide that is available online, click **Apply**.

Registration

Use the Registration page to register your GS748T switch. Completing the registration confirms your email address, lowers technical support resolution time, and ensures your shipping address accuracy. NETGEAR, Inc. would also like to incorporate your feedback into future product development.

Note: NETGEAR will never sell or rent your email address, and you may opt out of communications at any time.

To access the Registration page, click **Help > Registration**.

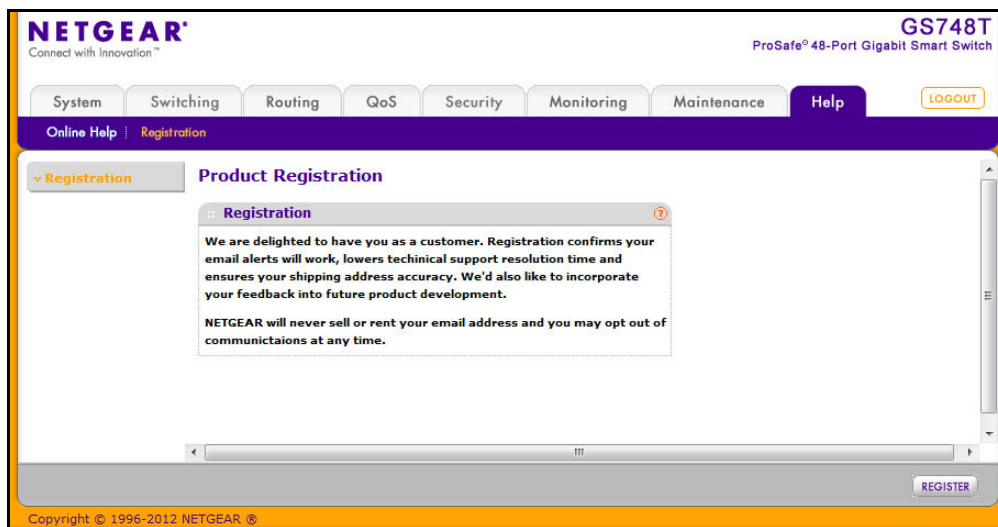

To register the switch, click **Register**. The switch attempts to contact the NETGEAR Registration Server.

For the product registration process to proceed, the administrative system running the browser must meet the following requirements:

- The administrative system must have Internet access.
- The browser must allow pop up windows.
- If the browser is Microsoft® Internet Explorer, ActiveX must be enabled.

If the switch successfully contacts the Registration Server, the NETGEAR Product Registration page opens in a new browser window. The product serial number and model number fields are pre populated. After you provide some basic information and click **Register**, the registration process is complete.

If you have not registered the product or have not disabled the registration reminders, the following pop-up window appears each time a user successfully logs on to the switch:

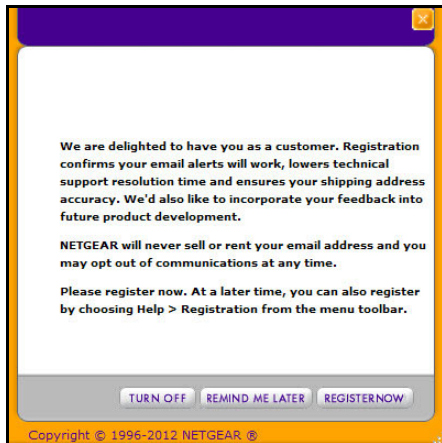

The registration pop-up window includes the following buttons:

- **TURN OFF.** Use this button to turn off the Product Registration feature and to prevent the registration reminder pop-up window from appearing on subsequent successful login sessions.
- **REMIND ME LATER.** The pop-up window is closed without taking any action, and the registration reminder pop-up appears on next successful login.
- **REGISTER NOW.** The NETGEAR Registration Server is contacted to initiate the registration process.

Hardware Specifications and Default Values

GS748T Smart Switch Specifications

The GS748T Smart Switch conforms to the TCP/IP, UDP, HTTP, ICMP, TFTP, DHCP, IEEE 802.1D, IEEE 802.1p, and IEEE 802.1Q standards.

Feature	Value
Interfaces	48 10/100/1000M Ethernet ports Two Dedicated SFP ports Two Gigabit/SFP Combo ports The 48 RJ-45 supports autosensing for 10/100/1000M speeds.
Flash memory size	16 MB
SRAM size and type	64 MB DDR2 SDRAM

Feature	Value
Switching capacity	Non-Blocking Full WireSpeed on all packet sizes
Forwarding method	Store and Forward
Packet forwarding rate	10M:14,880 pps/ 100M:148,810 pps/ 1G:1,488,000 pps
MAC addresses	8K
Green Ethernet	Automatic power down on port when link is down, short cable mode and EEE mode

GS748T Switch Features and Defaults

Port Characteristics

Feature	Sets Supported	Default
Auto negotiation/static speed/duplex	All ports	Auto negotiation
Auto MDI/MDIX	N/A	Enabled
802.3x flow control/back pressure	1 (per system)	Disabled
Port mirroring	1	Disabled
Port trunking (aggregation)	8	Pre-configured
802.1D spanning tree	1	Disabled
802.1w RSTP	1	Disabled
802.1s spanning tree	3 instances	Disabled
Static 802.1Q tagging	256	VID = 1 Member ports = 50
Learning process	Supports static and dynamic MAC entries	Dynamic learning is enabled by default

Traffic Control

Feature	Sets Supported	Default
Storm control	All ports	Disabled
Jumbo frame	All ports	Disabled Max = 9216 bytes

Quality of Service

Feature	Sets Supported	Default
Number of queues	8	N/A
Port based	N/A	N/A
802.1p	1	Enabled
DSCP	1	Disabled
Rate limiting	All ports	Disabled
Auto-QoS	All ports	Disabled

Security

Feature	Sets Supported	Default
802.1X	All ports	Disabled
MAC ACL	100 (Shared with IPv4/IPv6 ACLs)	All MAC packets allowed
IPv4 access list	100 (shared with MAC ACL, IPv6 ACL)	All IP packets allowed
IPv6 access list	100 (shared with MAC ACL, IPv6 ACLs)	All IPv6 packets allowed
Password control access	1	Idle timeout = 5 mins. Password = "password"
Management security	1 profile with 20 rules for HTTP/HTTPS/SNMP access to allow/deny an IP address/subnet	All IP addresses allowed
Port MAC lock down	All ports	Disabled

System Setup and Maintenance

Feature	Sets Supported	Default
Boot code update	1	N/A
DHCP/manual IP	1	DHCP enabled/192.168.0.239
Default gateway	1	192.168.0.254
System name configuration	1	NULL
Configuration save/restore	1	N/A
Firmware upgrade	1	N/A
Restore defaults	1 (Web and front-panel button)	N/A
Dual image support	1	Enabled
Factory reset	1	N/A

System Management

Feature	Sets Supported	Default
Multi-session Web connections	16	Enabled
SNMPv1/V2c SNMP v3	Max 5 community entries	Enabled (read, read-write communities)
Time control	1 (Local or SNTP)	Local Time enabled
LLDP/LLDP-MED	All ports	Disabled
Logging	3 (Memory/Flash/Server)	Memory Log enabled
MIB support	1	Disabled
Smart Control Center	N/A	Enabled
Statistics	N/A	N/A
IPv6 management (IPv6 networking, DHCPv6, IPv6 DNS host, IPv6 ping, etc.)	N/A	N/A

Other Features

Feature	Sets Supported	Default
IGMP snooping v1/v2/v3	All ports	Disabled
Configurations upload/download	1	N/A
EAPoL flooding	All ports	Disabled
BPDU flooding	All ports	Disabled
Static multicast groups	8	Disabled
Filter multicast control	1	Disabled
Number of static routes	32	N/A
Number of routed VLANs	15	N/A
Number of ARP Cache entries	1024	N/A

Configuration Examples

This chapter contains information about how to configure the following features:

- [Virtual Local Area Networks \(VLANs\)](#) on page 275
- [Access Control Lists \(ACLs\)](#) on page 278
- [Differentiated Services \(DiffServ\)](#) on page 281
- [802.1X](#) on page 286
- [MSTP](#) on page 289
- [VLAN Routing](#) on page 293

Virtual Local Area Networks (VLANs)

A local area network (LAN) can generally be defined as a broadcast domain. Hubs, bridges, or switches in the same physical segment or segments connect all end node devices. End nodes can communicate with each other without the need for a router. Routers connect LANs together, routing the traffic to the appropriate port.

A virtual LAN (VLAN) is a local area network with a definition that maps workstations on some basis other than geographic location (for example, by department, type of user, or primary application). To enable traffic to flow between VLANs, traffic must go through a router, just as if the VLANs were on two separate LANs.

A VLAN is a group of PCs, servers, and other network resources that behave as if they were connected to a single network segment—even though they might not be. For example, all marketing personnel might be spread throughout a building. Yet if they are all assigned to a single VLAN, they can share resources and bandwidth as if they were connected to the same segment. The resources of other departments can be invisible to the marketing VLAN members, accessible to all, or accessible only to specified individuals, depending on how the IT manager has set up the VLANs.

VLANs have a number of advantages:

- It is easy to do network segmentation. Users that communicate most frequently with each other can be grouped into common VLANs, regardless of physical location. Each group's traffic is contained largely within the VLAN, reducing extraneous traffic and improving the efficiency of the whole network.
- They are easy to manage. The addition of nodes, as well as moves and other changes, can be dealt with quickly and conveniently from a management interface rather than from the wiring closet.
- They provide increased performance. VLANs free up bandwidth by limiting node-to-node and broadcast traffic throughout the network.
- They ensure enhanced network security. VLANs create virtual boundaries that can be crossed only through a router. So standard, router-based security measures can be used to restrict access to each VLAN.

Packets received by the switch are treated in the following way:

- When an untagged packet enters a port, it is automatically tagged with the port's default VLAN ID tag number. Each port has a default VLAN ID setting that is user configurable (the default setting is 1). The default VLAN ID setting for each port can be changed in the Port PVID Configuration screen. See [Port VLAN ID Configuration](#) on page 89.
- When a tagged packet enters a port, the tag for that packet is unaffected by the default VLAN ID setting. The packet proceeds to the VLAN specified by its VLAN ID tag number.
- If the port through which the packet entered does not have membership with the VLAN specified by the VLAN ID tag, the packet is dropped.
- If the port is a member of the VLAN specified by the packet's VLAN ID, the packet can be sent to other ports with the same VLAN ID.
- Packets leaving the switch are either tagged or untagged, depending on the setting for that port's VLAN membership properties. A U for a given port means that packets leaving the switch from that port are untagged. Inversely, a T for a given port means that packets leaving the switch from that port are tagged with the VLAN ID that is associated with the port.

The example given in this section comprises numerous steps to illustrate a wide range of configurations to help provide an understanding of tagged VLANs.

VLAN Example Configuration

This example demonstrates several scenarios of VLAN use and describes how the switch handles tagged and untagged traffic.

In this example, you create two new VLANs, change the port membership for default VLAN 1, and assign port members to the two new VLANs:

1. In the Basic VLAN Configuration screen (see [VLAN Configuration](#) on page 86), create the following VLANs:
 - A VLAN with VLAN ID 10.
 - A VLAN with VLAN ID 20.
2. In the VLAN Membership screen (see [VLAN Membership Configuration](#) on page 87) specify the VLAN membership as follows:
 - For the default VLAN with VLAN ID 1, specify the following members: port 7 (U) and port 8 (U).
 - For the VLAN with VLAN ID 10, specify the following members: port 1 (U), port 2 (U), and port 3 (T).
 - For the VLAN with VLAN ID 20, specify the following members: port 4 (U), port 5 (T), and port 6 (U).
3. In the Port PVID Configuration screen (see [Port VLAN ID Configuration](#) on page 89), specify the PVID for ports g1 and g4 so that packets entering these ports are tagged with the port VLAN ID:
 - Port g1: PVID 10
 - Port g4: PVID 20
4. With the VLAN configuration that you set up, the following situations produce results as described:
 - If an untagged packet enters port 1, the switch tags it with VLAN ID 10. The packet has access to port 2 and port 3. The outgoing packet is stripped of its tag to leave port 2 as an untagged packet. For port 3, the outgoing packet leaves as a tagged packet with VLAN ID 10.
 - If a tagged packet with VLAN ID 10 enters port 3, the packet has access to port 1 and port 2. If the packet leaves port 1 or port 2, it is stripped of its tag to leave the switch as an untagged packet.
 - If an untagged packet enters port 4, the switch tags it with VLAN ID 20. The packet has access to port 5 and port 6. The outgoing packet is stripped of its tag to become an untagged packet as it leaves port 6. For port 5, the outgoing packet leaves as a tagged packet with VLAN ID 20.

Access Control Lists (ACLs)

ACLs ensure that only authorized users have access to specific resources while blocking off any unwarranted attempts to reach network resources.

ACLs are used to provide traffic flow control, restrict contents of routing updates, decide which types of traffic are forwarded or blocked, and provide security for the network. ACLs are normally used in firewall routers that are positioned between the internal network and an external network, such as the Internet. They can also be used on a router positioned between two parts of the network to control the traffic entering or exiting a specific part of the internal network. The added packet processing required by the ACL feature does not affect switch performance. That is, ACL processing occurs at wire speed.

Access lists are a sequential collection of permit and deny conditions. This collection of conditions, known as the filtering criteria, is applied to each packet that is processed by the switch or the router. The forwarding or dropping of a packet is based on whether or not the packet matches the specified criteria.

Traffic filtering requires the following two basic steps:

1. Create an access list definition.

The access list definition includes rules that specify whether traffic matching the criteria is forwarded normally or discarded. Additionally, you can assign traffic that matches the criteria to a particular queue or redirect the traffic to a particular port. A default *deny all* rule is the last rule of every list.

2. Apply the access list to an interface in the inbound direction.

The GS748T Smart Switch allows ACLs to be bound to physical ports and LAGs. The switch software supports MAC ACLs and IP ACLs.

MAC ACL Example Configuration

The following example shows how to create a MAC-based ACL that permits Ethernet traffic from the Sales department on specified ports and denies all other traffic on those ports.

1. From the MAC ACL screen, create an ACL with the name Sales_ACL for the Sales department of your network (See [MAC ACL](#) on page 206).

By default, this ACL will be bound on the inbound direction, which means the switch will examine traffic as it enters the port.

2. From the MAC Rules screen, create a rule for the Sales_ACL with the following settings:

- ID: 1
- Action: Permit
- Assign Queue: 0
- Match Every: False
- CoS: 0
- Destination MAC: 01:02:1A:BC:DE:EF

- Destination MAC Mask: 00:00:00:00:FF:FF
- Source MAC: 02:02:1A:BC:DE:EF
- Source MAC Mask: 00:00:00:00:FF:FF
- VLAN ID: 200

NETGEAR
Connect with Innovation™

GS748T
ProSafe® 48-Port Gigabit Smart Switch

System Switching Routing QoS **Security** Monitoring Maintenance Help

Management Security | Access | Port Authentication | Traffic Control | **ACL**

ACL Wizard
Basic
MAC ACL
MAC Rules
MAC Binding Configuration
Binding Table
Advanced

MAC Rules

Rules

ACL Name: Sales_ACL

ID (1 to 10)	Action	Assign Queue	Redirect Interface	Match Every	CoS	Destination MAC	Destination MAC Mask	EtherType Key	EtherType User Value (0000 to FFFF hex)	Source MAC	Source MAC Mask	VLAN
1	Permit	0		False	0	01:02:1A:BC:DE:EF	00:00:00:00:FF:FF			02:02:1A:BC:DE:EF	00:00:00:00:FF:FF	200

ADD DELETE CANCEL APPLY

Copyright © 1996-2012 NETGEAR

For detailed information about MAC ACL rules, see [MAC Rules](#) on page 207.

- From the MAC Binding Configuration screen, assign the Sales_ACL to Ethernet ports 6, 7, and 8, and then click **Apply** (See [MAC Binding Configuration](#) on page 209).

NETGEAR
Connect with Innovation™

GS748T
ProSafe® 48-Port Gigabit Smart Switch

System Switching Routing QoS **Security** Monitoring Maintenance Help

Management Security | Access | Port Authentication | Traffic Control | **ACL**

ACL Wizard
Basic
MAC ACL
MAC Rules
MAC Binding Configuration
Binding Table
Advanced

MAC Binding Configuration

Binding Configuration

ACL ID: Sales_ACL Direction: Inbound

Sequence Number: 0 (0 to 4294967295)

Port Selection Table

PORT	1	2	3	4	5	6	7	8	9	10	11	12	13	14	15	16	17	18	19	20	21	22	23	24
25						X	X	X																
26																								
27																								
28																								
29																								
30																								
31																								
32																								
33																								
34																								
35																								
36																								
37																								
38																								
39																								
40																								
41																								
42																								
43																								
44																								
45																								
46																								
47																								
48																								
49																								
50																								

LAG

CANCEL APPLY

Copyright © 1996-2012 NETGEAR

You can assign an optional sequence number to indicate the order of this access list relative to other access lists if any are already assigned to this interface and direction.

- Click **Apply** (See [MAC Binding Configuration](#) on page 209).

The MAC Binding Table displays the interface and MAC ACL binding information (See [MAC Binding Table](#) on page 210).

MAC Binding Configuration

Binding Configuration

ACL ID: Sales_ACL Direction: Inbound

Sequence Number: 0 (0 to 4294967295)

Port Selection Table

PORT
<input type="checkbox"/>
LAG
<input type="checkbox"/>

Interface Binding Status

Interface	Direction	ACL Type	ACL ID	Seq No
g6	Inbound	MAC ACL	Sales_ACL	1
g7	Inbound	MAC ACL	Sales_ACL	1
g8	Inbound	MAC ACL	Sales_ACL	1

The ACL named Sales_ACL looks for Ethernet frames with destination and source MAC addresses and MAC masks defined in the rule. Also, the frame must be tagged with VLAN ID 2, which is the Sales department VLAN. The CoS value of the frame must be 0, which is the default value for Ethernet frames. Frames that match this criteria are permitted on interfaces 6, 7, and 8 and are assigned to the hardware egress queue 0, which is the default queue. All other traffic is explicitly denied on these interfaces. To allow additional traffic to enter these ports, you must add a new *permit* rule with the desired match criteria and bind the rule to interfaces 6, 7, and 8.

Standard IP ACL Example Configuration

The following example shows how to create an IP-based ACL that prevents any IP traffic from the Finance department from being allowed on the ports that are associated with other departments. Traffic from the Finance department is identified by each packet's network IP address.

- From the IP ACL screen, create a new IP ACL with an IP ACL ID of 1 (See [IP ACL](#) on page 211).
- From the IP Rules screen, create a rule for IP ACL 1 with the following settings:
 - Rule ID: 1
 - Action: Deny
 - Assign Queue ID: 0 (optional: 0 is the default value)
 - Match Every: False
 - Source IP Address: 192.168.187.0
 - Source IP Mask: 255.255.255.0

For additional information about IP ACL rules, see [IP Rules](#) on page 212.

- Click **Add**.

4. From the IP Rules screen, create a second rule for IP ACL 1 with the following settings:
 - Rule ID: 2
 - Action: Permit
 - Match Every: True
5. Click **Add**.
6. From the IP Binding Configuration page, assign ACL ID 1 to the Ethernet ports 2, 3, and 4, and assign a sequence number of 1 (See [IP Binding Configuration](#) on page 221).

By default, this IP ACL is bound on the inbound direction, so it examines traffic as it enters the switch.
7. Click **Apply**.
8. Use the IP Binding Table screen to view the interfaces and IP ACL binding information (See [IP Binding Table](#) on page 222).

The IP ACL in this example matches all packets with the source IP address and subnet mask of the Finance department's network and deny it on the Ethernet interfaces 2, 3, and 4 of the switch. The second rule permits all non-Finance traffic on the ports. The second rule is required because there is an explicit *deny all* rule as the lowest priority rule.

Differentiated Services (DiffServ)

Standard IP-based networks are designed to provide *best effort* data delivery service. *Best effort* service implies that the network deliver the data in a timely fashion, although there is no guarantee that it will. During times of congestion, packets may be delayed, sent sporadically, or dropped. For typical Internet applications, such as e-mail and file transfer, a slight degradation in service is acceptable and in many cases unnoticeable. However, any degradation of service has undesirable effects on applications with strict timing requirements, such as voice or multimedia.

Quality of Service (QoS) can provide consistent, predictable data delivery by distinguishing between packets that have strict timing requirements from those that are more tolerant of delay. Packets with strict timing requirements are given special treatment in a QoS-capable network. With this in mind, all elements of the network must be QoS-capable. If one node is unable to meet the necessary timing requirements, this creates a deficiency in the network path and the performance of the entire packet flow is compromised.

There are two basic types of QoS:

- **Integrated Services:** network resources are apportioned based on request and are reserved (resource reservation) according to network management policy (RSVP, for example).
- **Differentiated Services:** network resources are apportioned based on traffic classification and priority, giving preferential treatment to data with strict timing requirements.

The GS748T Smart Switch supports DiffServ.

The DiffServ feature contains a number of conceptual QoS building blocks you can use to construct a differentiated service network. Use these same blocks in different ways to build other types of QoS architectures.

There are 3 key QoS building blocks needed to configure DiffServ:

- Class
- Policy
- Service (i.e., the assignment of a policy to a directional interface)

Class

You can classify incoming packets at layers 2, 3, and 4 by inspecting the following information for a packet:

- Source/destination MAC address
- EtherType
- Class of Service (802.1p priority) value (first/only VLAN tag)
- VLAN ID range (first/only VLAN tag)
- IP Service Type octet (also known as: ToS bits, Precedence value, DSCP value)
- Layer 4 protocol (TCP, UDP etc.)
- Layer 4 source/destination ports
- Source/destination IP address

From a DiffServ point of view, there are two types of classes:

- DiffServ traffic classes
- DiffServ service levels/forwarding classes

DiffServ Traffic Classes

With DiffServ, you define which traffic classes to track on an ingress interface. You can define simple BA classifiers (DSCP) and a wide variety of multifield (MF) classifiers:

- Layer 2; Layers 3, 4 (IP only)
- Protocol-based
- Address-based

You can combine these classifiers with logical AND or OR operations to build complex MF-classifiers (by specifying a class type of *all* or *any*, respectively). That is, within a single class, multiple match criteria are grouped together as an AND expression or a sequential OR expression, depending on the defined class type. Only classes of the same type can be nested; class nesting does not allow for the negation (i.e., *exclude* option) of the referenced class.

To configure DiffServ, you must define service levels, namely the forwarding classes/PHBs identified by a given DSCP value, on the egress interface. These service levels are defined by configuring BA classes for each.

Creating Policies

Use DiffServ policies to associate a collection of classes that you configure with one or more QoS policy statements. The result of this association is referred to as a policy.

From a DiffServ perspective, there are two types of policies:

- **Traffic Conditioning Policy:** a policy applied to a DiffServ traffic class
- **Service Provisioning Policy:** a policy applied to a DiffServ service level

You must manually configure the various statements and rules used in the traffic conditioning and service provisioning policies to achieve the desired Traffic Conditioning Specification (TCS) and the Service Level Specification (SLS) operation, respectively.

Traffic Conditioning Policy

Traffic conditioning pertains to actions performed on incoming traffic. There are several distinct QoS actions associated with traffic conditioning:

- **Dropping:** drop a packet upon arrival. This is useful for emulating access control list operation using DiffServ, especially when DiffServ and ACL cannot co-exist on the same interface.
- **Marking IP DSCP or IP Precedence:** marking/re-marking the DiffServ code point in a packet with the DSCP value representing the service level associated with a particular DiffServ traffic class. Alternatively, the IP Precedence value of the packet can be marked/re-marked.
- **Marking CoS (802.1p):** sets the three-bit priority field in the first/only 802.1p header to a specified value when packets are transmitted for the traffic class. An 802.1p header is inserted if it does not already exist. This is useful for assigning a layer 2 priority level based on a DiffServ forwarding class (i.e., DSCP or IP Precedence value) definition to convey some QoS characteristics to downstream switches which do not routinely look at the DSCP value in the IP header.
- **Policing:** a method of constraining incoming traffic associated with a particular class so that it conforms to the terms of the TCS. Special treatment can be applied to out-of-profile packets that are either in excess of the conformance specification or are non-conformant. The DiffServ feature supports the following types of traffic policing treatments (actions):
 - drop: the packet is dropped
 - mark cos: the 802.1p user priority bits are (re)marked and forwarded
 - mark dscp: the packet DSCP is (re)marked and forwarded
 - mark prec: the packet IP Precedence is (re)marked and forwarded
 - send: the packet is forwarded without DiffServ modification

Color Mode Awareness: Policing in the DiffServ feature uses either *color blind* or *color aware* mode. Color blind mode ignores the coloration (marking) of the incoming packet. Color aware mode takes into consideration the current packet marking when determining the policing outcome. An auxiliary traffic class is used in conjunction with the policing definition to specify a value for one of the 802.1p, IP DSCP, or IP Precedence fields designating the incoming color value to be used as the conforming color. The color of exceeding traffic may be optionally specified as well.

- **Counting:** updating octet and packet statistics to keep track of data handling along traffic paths within DiffServ. In this DiffServ feature, counters are not explicitly configured by the user, but are designed into the system based on the DiffServ policy being created. See the Statistics section of this document for more details.
- **Assigning QoS Queue:** directs traffic stream to the specified QoS queue. This allows a traffic classifier to specify which one of the supported hardware queues are used for handling packets belonging to the class.
- **Redirecting:** forces classified traffic stream to a specified egress port (physical or LAG). This can occur in addition to any marking or policing action. It may also be specified along with a QoS queue assignment.

DiffServ Example Configuration

To create a DiffServ Class/Policy and attach it to a switch interface, follow these steps:

1. From the QoS Class Configuration screen, create a new class with the following settings:
 - Class Name: Class1
 - Class Type: All

For more information about this screen, see [Class Configuration](#) on page 156.
2. Click the Class1 hyperlink to view the DiffServ Class Configuration screen for this class.
3. Configure the following settings for Class1:
 - Protocol Type: UDP
 - Source IP Address: 192.12.1.0
 - Source Mask: 255.255.255.0
 - Source L4 Port: Other, and enter 4567 as the source port value
 - Destination IP Address: 192.12.2.0
 - Destination Mask: 255.255.255.0
 - Destination L4 Port: Other, and enter 4568 as the destination port value

For more information about this screen, see [Class Configuration](#) on page 156.

4. Click **Apply**.

5. From the Policy Configuration screen, create a new policy with the following settings:
 - Policy Selector: Policy1
 - Member Class: Class1

For more information about this screen, see [Policy Configuration](#) on page 163.

6. Click **Add** to add the new policy.
7. Click the Policy1 hyperlink to view the Policy Class Configuration screen for this policy.
8. Configure the Policy attributes as follows:
 - Assign Queue: 3
 - Policy Attribute: Simple Policy
 - Color Mode: Color Blind
 - Committed Rate: 1000000 Kbps
 - Committed Burst Size: 128 KB
 - Confirm Action: Send
 - Violate Action: Drop

For additional information about this screen, see [Policy Configuration](#) on page 163.

9. From the Service Configuration screen, select the check box next to interfaces g7 and g8 to attach the policy to these interfaces, and then click **Apply** (See [Service Configuration](#) on page 166).

All UDP packet flows destined to the 192.12.2.0 network with an IP source address from the 192.12.1.0 network that have a Layer 4 Source port of 4567 and Destination port of 4568 from this switch on ports 7 and 8 are assigned to hardware queue 3.

On this network, traffic from streaming applications uses UDP port 4567 as the source and 4568 as the destination. This real-time traffic is time sensitive, so it is assigned to a high-priority hardware queue. By default, data traffic uses hardware queue 0, which is designated as a best-effort queue.

Also the *confirmed action* on this flow is to send the packets with a committed rate of 1,000,000 Kbps and burst size of 128 KB. Packets that violate the committed rate and burst size are dropped.

802.1X

Local Area Networks (LANs) are often deployed in environments that permit unauthorized devices to be physically attached to the LAN infrastructure, or permit unauthorized users to attempt to access the LAN through equipment already attached. In such environments, it may be desirable to restrict access to the services offered by the LAN to those users and devices that are permitted to use those services.

Port-based network access control makes use of the physical characteristics of LAN infrastructures in order to provide a means of authenticating and authorizing devices attached to a LAN port that has point-to-point connection characteristics and of preventing access to that port in cases in which the authentication and authorization process fails. In this context, a port is a single point of attachment to the LAN, such as ports of MAC bridges and associations between stations or access points in IEEE 802.11 Wireless LANs.

The IEEE 802.11 standard describes an architectural framework within which authentication and consequent actions take place. It also establishes the requirements for a protocol between the authenticator (the system that passes an authentication request to the authentication server) and the supplicant (the system that requests authentication), as well as between the authenticator and the authentication server.

The GS748T Smart Switch supports a guest VLAN, which allows unauthenticated users to have limited access to the network resources.

Note: You can use QoS features to provide rate limiting on the guest VLAN to limit the network resources the guest VLAN provides.

Another 802.1X feature is the ability to configure a port to Enable/Disable EAPoL packet forwarding support. You can disable or enable the forwarding of EAPoL when 802.1X is disabled on the device.

The ports of an 802.1X authenticator switch provide the means in which it can offer services to other systems reachable via the LAN. Port-based network access control allows the operation of a switch's ports to be controlled in order to ensure that access to its services is only permitted by systems that are authorized to do so.

Port access control provides a means of preventing unauthorized access by supplicants to the services offered by a system. Control over the access to a switch and the LAN to which it is connected can be desirable in order to restrict access to publicly accessible bridge ports or to restrict access to departmental LANs.

Access control is achieved by enforcing authentication of supplicants that are attached to an authenticator's controlled ports. The result of the authentication process determines whether the supplicant is authorized to access services on that controlled port.

A Port Access Entity (PAE) is able to adopt one of two distinct roles within an access control interaction:

1. **Authenticator:** A Port that enforces authentication before allowing access to services available via that Port.
2. **Supplicant:** A Port that attempts to access services offered by the Authenticator.

Additionally, there exists a third role:

3. **Authentication server:** Performs the authentication function necessary to check the credentials of the Supplicant on behalf of the Authenticator.

All three roles are required in order to complete an authentication exchange.

The GS748T Smart Switch supports the Authenticator role only, in which the PAE is responsible for communicating with the Supplicant. The Authenticator PAE is also responsible for submitting the information received from the Supplicant to the Authentication Server in order for the credentials to be checked, which will determine the authorization state of the Port. The Authenticator PAE controls the authorized/unauthorized state of the controlled Port depending on the outcome of the RADIUS-based authentication process.

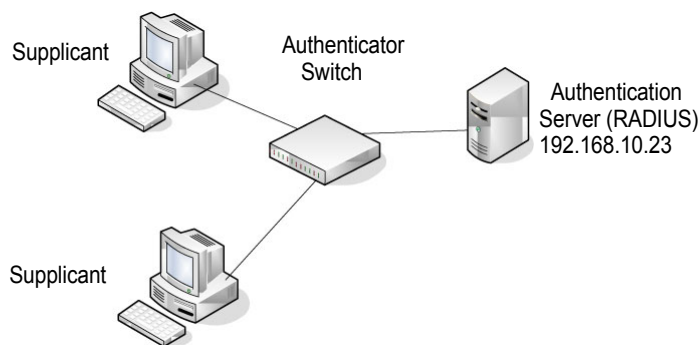

802.1X Example Configuration

This example shows how to configure the switch so that 802.1X-based authentication is required on the ports in a corporate conference room (g1–g8). These ports are available to visitors and need to be authenticated before granting access to the network. The authentication is handled by an external RADIUS server. When the visitor is successfully authenticated, traffic is automatically assigned to the guest VLAN. This example assumes that a VLAN has been configured with a VLAN ID of 150 and VLAN Name of Guest.

1. From the Port Authentication screen, select ports g1 through g8.
2. From the Port Control menu, select Unauthorized.

The Port Control setting for all other ports where authentication is not needed should be Authorized. When the Port Control setting is Authorized, the port is unconditionally put in a force-Authorized state and does not require any authentication. When the Port Control setting is Auto, the authenticator PAE sets the controlled port mode.

3. In the Guest VLAN field for ports g1–g8, enter 150 to assign these ports to the guest VLAN.
You can configure additional settings to control access to the network through the ports.
See [Port Security Interface Configuration](#) on page 200 for information about the settings.

4. Click **Apply**.

5. From the 802.1X Configuration screen, set the Port Based Authentication State and Guest VLAN Mode to Enable, and then click **Apply** (See [Port Security Configuration](#) on page 199).

This example uses the default values for the port authentication settings, but there are several additional settings that you can configure. For example, the EAPoL Flood Mode field allows you to enable the forwarding of EAPoL frames when 802.1X is disabled on the device.

6. From the RADIUS Server Configuration screen, configure a RADIUS server with the following settings:
 - Server Address: 192.168.10.23
 - Secret Configured: Yes
 - Secret: secret123
 - Active: Primary

For more information, see [RADIUS Configuration](#) on page 171.

7. Click **Add**.

8. From the Authentication List screen, configure the default List to use RADIUS as the first authentication method (See [Authentication List Configuration](#) on page 179).

This example enables 802.1X-based port security on the GS748T switch and prompts the hosts connected on ports g1–g8 for an 802.1X-based authentication. The switch passes the authentication information to the configured RADIUS server.

MSTP

Spanning Tree Protocol (STP) runs on bridged networks to help eliminate loops. If a bridge loop occurs, the network can become flooded with traffic. IEEE 802.1s Multiple Spanning Tree Protocol (MSTP) supports multiple instances of Spanning Tree to efficiently channel VLAN traffic over different interfaces. Each instance of the Spanning Tree behaves in the manner specified in IEEE 802.1w, Rapid Spanning Tree, with slight modifications in the working but not the end effect (chief among the effects is the rapid transitioning of the port to the Forwarding state).

The difference between the RSTP and the traditional STP (IEEE 802.1D) is the ability to configure and recognize full duplex connectivity and ports that are connected to end stations, resulting in rapid transitioning of the port to the Forwarding state and the suppression of Topology Change Notification. These features are represented by the parameters *pointtopoint* and *edgeport*. MSTP is compatible to both RSTP and STP. It behaves appropriately to STP and RSTP bridges.

A MSTP bridge can be configured to behave entirely as a RSTP bridge or a STP bridge. So, an IEEE 802.1s bridge inherently also supports IEEE 802.1w and IEEE 802.1D.

The MSTP algorithm and protocol provides simple and full connectivity for frames assigned to any given VLAN throughout a Bridged LAN comprising arbitrarily interconnected networking devices, each operating MSTP, STP or RSTP. MSTP allows frames assigned to different VLANs to follow separate paths, each based on an independent Multiple Spanning Tree Instance (MSTI), within Multiple Spanning Tree (MST) Regions composed of LANs and or MSTP Bridges. These Regions and the other Bridges and LANs are connected into a single Common Spanning Tree (CST). [IEEE DRAFT P802.1s/D13]

MSTP connects all Bridges and LANs with a single Common and Internal Spanning Tree (CIST). The CIST supports the automatic determination of each MST region, choosing its maximum possible extent. The connectivity calculated for the CIST provides the CST for interconnecting these Regions, and an Internal Spanning Tree (IST) within each Region. MSTP ensures that frames with a given VLAN ID are assigned to one and only one of the MSTIs or the IST within the Region, that the assignment is consistent among all the networking devices in the Region and that the stable connectivity of each MSTI and IST at the boundary of the Region matches that of the CST. The stable active topology of the Bridged LAN with respect to frames consistently classified as belonging to any given VLAN thus simply and fully connects all LANs and networking devices throughout the network, though frames belonging to different VLANs can take different paths within any Region, per IEEE DRAFT P802.1s/D13.

All bridges, whether they use STP, RSTP or MSTP, send information in configuration messages via Bridge Protocol Data Units (BPDUs) to assign port roles that determine each port's participation in a fully and simply connected active topology based on one or more spanning trees. The information communicated is known as the spanning tree priority vector. The BPDU structure for each of these different protocols is different. A MSTP bridge will transmit the appropriate BPDU depending on the received type of BPDU from a particular port.

An MST Region comprises of one or more MSTP Bridges with the same MST Configuration Identifier, using the same MSTIs, and which have no Bridges attached that cannot receive and transmit MSTP BPDUs. The MST Configuration Identifier has the following components:

1. Configuration Identifier Format Selector
2. Configuration Name
3. Configuration Revision Level
4. Configuration Digest: 16-byte signature of type HMAC-MD5 created from the MST Configuration Table (a VLAN ID to MSTID mapping)

As there are Multiple Instances of Spanning Tree, there is a MSTP state maintained on a per-port, per-instance basis (or on a per port per VLAN basis: as any VLAN can be in one and only one MSTI or CIST). For example, port A can be forwarding for instance 1 while discarding for instance 2. The port states have changed since IEEE 802.1D specification.

To support multiple spanning trees, a MSTP bridge has to be configured with an unambiguous assignment of VLAN IDs (VIDs) to spanning trees. This is achieved by:

1. Ensuring that the allocation of VIDs to FIDs is unambiguous.
2. Ensuring that each FID supported by the Bridge is allocated to exactly one Spanning Tree Instance.

The combination of VID to FID and then FID to MSTI allocation defines a mapping of VIDs to spanning tree instances, represented by the MST Configuration Table.

With this allocation we ensure that every VLAN is assigned to one and only one MSTI. The CIST is also an instance of spanning tree with a MSTID of 0.

An instance may occur that has no VIDs allocated to it, but every VLAN must be allocated to one of the other instances of spanning tree.

The portion of the active topology of the network that connects any two bridges in the same MST Region traverses only MST bridges and LANs in that region, and never Bridges of any kind outside the Region, in other words connectivity within the region is independent of external connectivity.

MSTP Example Configuration

This example shows how to create an MSTP instance from the GS748T switch. The example network has three different GS748T switches that serve different locations in the network. In this example, ports g1–g5 are connected to host stations, so those links are not subject to network loops. Ports g6–g8 are connected across switches 1, 2, and 3.

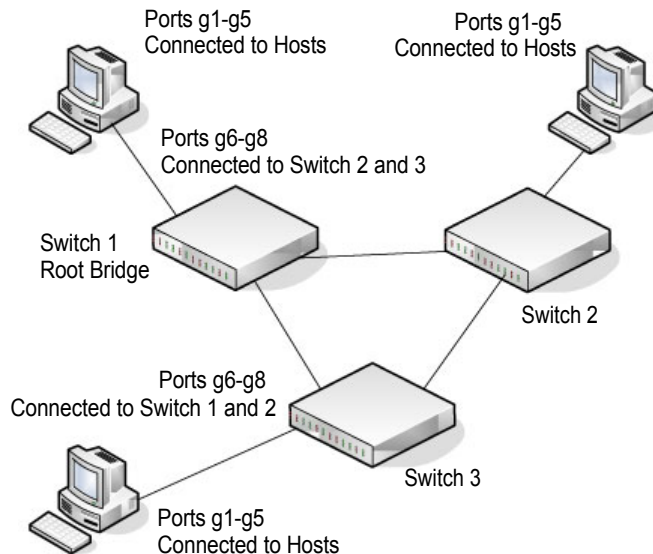

Perform the following procedures on each switch to configure MSTP:

1. Use the VLAN Configuration screen to create VLANs 300 and 500 (see [VLAN Configuration](#) on page 86).
2. Use the VLAN Membership screen to include ports g1–g8 as tagged (T) or untagged (U) members of VLAN 300 and VLAN 500 (see [VLAN Membership Configuration](#) on page 87).
3. From the STP Configuration screen, enable the Spanning Tree State option (see [STP Switch Configuration](#) on page 97).
4. In the Configuration Name field on the STP Configuration page, configure the name so that it is the same on each switch, for example netgear-stp. By default, the Configuration Name is the switch MAC address which means that it is unique for each switch.
5. From the CST Configuration screen, set the Bridge Priority value for each of the three switches to force Switch 1 to be the root bridge:
 - Switch 1: 4096
 - Switch 2: 12288
 - Switch 3: 20480

Note: Bridge priority values are multiples of 4096.

If you do not specify a root bridge and all switches have the same Bridge Priority value, the switch with the lowest MAC address is elected as the root bridge (see [CST Configuration](#) on page 99).

6. From the CST Port Configuration screen, select ports g1–g8 and select Enable from the STP Status menu (see [CST Port Configuration](#) on page 100).
7. Click **Apply**.
8. Select ports g1–g5 (edge ports), and select Enable from the Fast Link menu.

Since the edge ports are not at risk for network loops, ports with Fast Link enabled transition directly to the Forwarding state.

9. Click **Apply**.

You can use the CST Port Status screen to view spanning tree information about each port.

10. From the MST Configuration screen, create a MST instances with the following settings:
 - MST ID: 1
 - Priority: Use the default (32768)
 - VLAN ID: 300

For more information, see [MST Configuration](#) on page 104.

11. Click **Add**.

12. Create a second MST instance with the following settings
 - MST ID: 2
 - Priority: 49152
 - VLAN ID: 500

13. Click **Add**.

In this example, assume that Switch 1 has become the Root bridge for the MST instance 1, and Switch 2 has become the Root bridge for MST instance 2. Switch 3 has hosts in the Sales department (ports g1, g2, and g3) and in the HR department (ports g4 and g5). Switches 1 and 2 also have hosts in the Sales and Human Resources departments. The hosts connected from Switch 2 use VLAN 500, MST instance 2 to communicate with the hosts on Switch 3 directly. Likewise, hosts of Switch 1 use VLAN 300, MST instance 1 to communicate with the hosts on Switch 3 directly.

The hosts use different instances of MSTP to effectively use the links across the switch. The same concept can be extended to other switches and more instances of MSTP.

VLAN Routing

VLANs divide a single physical network (broadcast domain) into separate logical networks. To forward traffic across VLAN boundaries, a layer 3 device, such as router, is required. The GS748T Smart Switch can act as a layer 3 device when you configure VLAN routing interfaces. VLAN routing interfaces make it possible to transmit traffic between VLANs while still containing broadcast traffic within VLAN boundaries. The configuration of VLAN routing interfaces makes inter-VLAN routing possible.

For each VLAN routing interface, you can assign a static IP address, or you can allow a network DHCP server to assign a dynamic IP address.

When a port is enabled for bridging (L2 switching) rather than routing, all normal bridge processing is performed for an inbound packet, which is then associated with a VLAN. Its MAC Destination Address (MAC DA) and VLAN ID are used to search the MAC address table. If routing is enabled for the VLAN, and the MAC DA of an inbound unicast packet is that of the internal router interface, the packet is routed. An inbound multicast packet is forwarded to all ports in the VLAN, plus the internal bridge-router interface, if it was received on a routed VLAN.

VLAN Routing Configuration Example

This section provides an example of how to configure GS748T software to support VLAN routing.

In the following diagram, the GS748T switch is configured as an L3 device and performs the routing functions for hosts connected to the L2 switches. For Host A to communicate with Host B, no routing is necessary. These hosts are in the same VLAN. However, for Host A in VLAN 10 to communicate with Host C in VLAN 20, the GS748T switch must perform inter-VLAN routing.

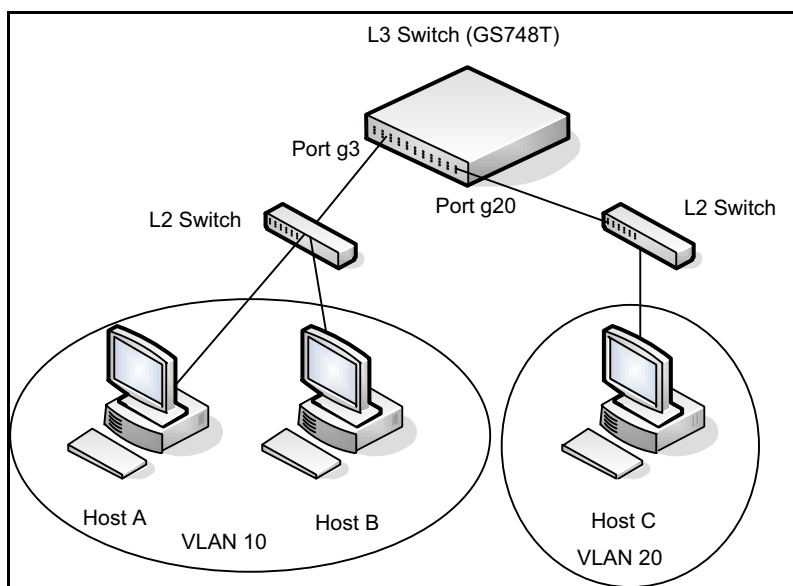

This example shows how to configure the GS748T switch with the following settings:

- Port g3 is a tagged member of VLAN 10 and uses VLAN 10 as the port VLAN ID (PVID).
- Port g20 is a tagged member of VLAN 20 uses VLAN 20 as the PVID.
- VLAN 10 is configured with an IP address of 192.168.10.3/24
- VLAN 20 is configured with an IP address of 192.168.20.15/24
- Routing is enabled.

Use the following steps to perform the VLAN routing configuration:

1. From the **Switching > VLAN > Basic > VLAN Configuration** page, create VLANs 10 and 20.
2. From the **Switching > VLAN > Advanced > VLAN Membership** page:
 - Include Port g3 as a tagged member (T) of VLAN 10.
 - Include Port g20 as a tagged member of VLAN 20.

VLAN Membership

VLAN ID

20

Group Operation

Untag All

VLAN Name

Routing2

UNTAGGED PORT MEMBERS

VLAN Type

Static

TAGGED PORT MEMBERS

PORT

Port	1	2	3	4	5	6	7	8	9	10	11	12	13	14	15	16	17	18	19	20	21	22	23	24
	25	26	27	28	29	30	31	32	33	34	35	36	37	38	39	40	41	42	43	44	45	46	47	48
	49	50																						

LAG

- From the **Switching > VLAN > Advanced > Port PVID Configuration** page:
 - Set the PVID for Port g3 to 10.
 - Set the PVID for Port g20 to 20.

Port PVID Configuration

	Interface	PVID Configured (1 to 4093)	Current PVID	Acceptable Frame Types	Ingress Filtering	Port Priority (0 to 7)
<input type="checkbox"/>	g3	10	10	Admit All	Disable	0
<input type="checkbox"/>	g1	1	1	Admit All	Disable	0
<input type="checkbox"/>	g2	1	1	Admit All	Disable	0
<input checked="" type="checkbox"/>	g3	10	10	Admit All	Disable	0
<input type="checkbox"/>	g4	1	1	Admit All	Disable	0

4. From the **Routing > VLAN > VLAN Routing** page:

- Configure VLAN 10 with an IP address of 192.168.10.3 and subnet mask of 255.255.255.0.
- Configure VLAN 20 with an IP address of 192.168.20.15 and subnet mask of 255.255.255.0.

VLAN Routing					
:: VLAN Routing					
	VLAN	Port	MAC Address	IP Address	Subnet Mask
<input type="checkbox"/>	20			192.168.20.15	255.255.255.0
<input type="checkbox"/>	10	r1	4c:60:de:62:36:49	192.168.10.3	255.255.255.0

5. From the **Routing > IP > IP Configuration** page, select Enable from the Routing Mode menu to enable routing on the switch.

IP Configuration	
:: IP Configuration	
Default Time to Live	64
Routing Mode	<input type="radio"/> Disable <input checked="" type="radio"/> Enable
Maximum Next Hops	1

Notification of Compliance

NETGEAR Wired Products

Regulatory Compliance Information

This section includes user requirements for operating this product in accordance with National laws for usage of radio spectrum and operation of radio devices. Failure of the end-user to comply with the applicable requirements may result in unlawful operation and adverse action against the end-user by the applicable National regulatory authority.

This product's firmware limits operation to only the channels allowed in a particular Region or Country. Therefore, all options described in this user's guide may not be available in your version of the product.

FCC Requirements for Operation in the United States

FCC Information to User

This product does not contain any user serviceable components and is to be used with approved antennas only. Any product changes or modifications will invalidate all applicable regulatory certifications and approvals.

This device complies with Part 15 of the FCC Rules. Operation is subject to the following two conditions: (1) This device may not cause harmful interference, and (2) this device must accept any interference received, including interference that may cause undesired operation.

FCC Guidelines for Human Exposure

This equipment complies with FCC radiation exposure limits set forth for an uncontrolled environment. This equipment should be installed and operated with minimum distance of 20 cm between the radiator and your body.

This transmitter must not be co-located or operating in conjunction with any other antenna or transmitter.

FCC Declaration Of Conformity

We, NETGEAR, Inc., 350 East Plumeria Drive, San Jose, CA 95134, declare under our sole responsibility that the GS748T Smart Switch complies with Part 15 of FCC Rules.

Operation is subject to the following two conditions:

- This device may not cause harmful interference, and

- This device must accept any interference received, including interference that may cause undesired operation.

FCC Radio Frequency Interference Warnings & Instructions

This equipment has been tested and found to comply with the limits for a Class B digital device, pursuant to Part 15 of the FCC Rules. These limits are designed to provide reasonable protection against harmful interference in a residential installation. This equipment uses and can radiate radio frequency energy and, if not installed and used in accordance with the instructions, may cause harmful interference to radio communications. However, there is no guarantee that interference will not occur in a particular installation.

If this equipment does cause harmful interference to radio or television reception, which can be determined by turning the equipment off and on, the user is encouraged to try to correct the interference by one or more of the following methods:

- Reorient or relocate the receiving antenna.
- Increase the separation between the equipment and the receiver.
- Connect the equipment into an electrical outlet on a circuit different from that which the radio receiver is connected.
- Consult the dealer or an experienced radio/TV technician for help.

Modifications made to the product, unless expressly approved by NETGEAR, Inc., could void the user's right to operate the equipment.

Canadian Department of Communications Radio Interference Regulations

This digital apparatus, GS748T Smart Switch, does not exceed the Class B limits for radio-noise emissions from digital apparatus as set out in the Radio Interference Regulations of the Canadian Department of Communications.

This Class [B] digital apparatus complies with Canadian ICES-003.

Cet appareil numérique de la classe [B] est conforme à la norme NMB-003 du Canada

European Union

The GS748T Smart Switch complies with essential requirements of EU EMC Directive 2004/108/EC and Low Voltage Directive 2006/95/EC as supported by applying the following test methods and standards:

- EN55022: 2006 / A1: 2007
- EN55024: 1998 / A1: 2001 / A2 : 2003
- EN60950-1: 2005 2nd Edition
- EN 61000-3-2:2006
- EN 61000-3-3:1995 w/A1: 2001+A2: 2005

GPL License Agreement

GPL may be included in this product; to view the GPL license agreement go to

<ftp://downloads.netgear.com/files/GPLnotice.pdf>

For GNU General Public License (GPL) related information, visit

http://support.netgear.com/app/answers/detail/a_id/2649

Index

Numerics

802.1X **171, 189**
 example configuration **286**

A

access control
 ACL example configuration **278**
 ACLs **204**
 management interface **181**
 Wizard **205**

ACL Wizard **205**

ARP
 Cache **141**
 configuring **140**
 Entry configuration **143**
 Entry Management **144**
 Global ARP configuration **142**

authentication
 802.1X **188, 286**
 enable **28**
 list **179**
 port-based **188**
 RADIUS **171, 173**
 SNMP **28, 60, 61**
 TACACS+ **177**

Auto-Video Configuration **109**

Auto-VoIP Configuration **94**

C

certificate **184**
changing the password **18, 170**
compliance **296**

Configuration
 802.1X **189**
 Access Control Lists **204**
 Access Profile **185**
 Access Rule **187**
 Authentication List **179**
 Class **156, 160**
 Community **57**
 CoS **148**
 DHCP Filtering **75**
 Differentiated Services **154**

DiffServ **155**
DNS **47**
Dual Image **257**
Dynamic Address **126**
Dynamic Host **49**
Global **111**
Green Ethernet **49, 51, 52, 55**
HTTP **181**
IGMP Snooping **110**
LACP **84**
LACP Port **85**
LAG **81**
LLDP **62**
MAC Filter **195**
Management Access **181**
MST Port **106**
Network Settings on the Administrative System **15**
password **170**
Policy **163**
Port Security **199**
RADIUS **171**
 Global **171**
Secure HTTP **182**
SNMP v3 User **61**
SNTP Server **42**
Standard IP ACL Example **280**
STP **96**
TACACS+ **177**
Time **39**
Trap **59**
VLAN **86**
VLAN example **277**
VLAN Port Membership **87**

CoS **148**

D

defaults
 CoS **280**
 factory **170**
DES **28**
Device View **26**
DHCP
 client **11**
 Filtering **74**
 Filtering Interface Configuration **75**
 refreshing the client **17**

DiffServ **154**
 DNS **47**
 DoS **44**
 download
 a file **254**
 files via HTTP **253**
 from a remote system **253**
 software **253**
 Dual Image Status **259**

E

EAP **235, 237**
 EAPOL **236**

F

file management **257**
 firmware **20**
 firmware download **253**

G

getting started **10**
 Green Ethernet **49, 51, 52**
 guest VLAN configuration **287**

H

help, HTML-based **25**
 HTTP **181**
 management interface access **16**
 secure **181**
 using to download files **252, 256**
 HTTPS **182**

I

ICMP **46**
 IEEE 802.11x **286**
 IEEE 802.1AB **62**
 IEEE 802.1D **96**
 IEEE 802.1Q **86, 96**
 IEEE 802.1s **96**
 IEEE 802.1w **96**
 IEEE 802.1X **171**
 IEEE 802.3 flow control **79**
 IGMP **110**
 interface
 LAG **80**
 logical **29**
 naming convention **29**

 physical **29**
 queue configuration **151**
 IP address
 administrative system **15**
 switch **11, 33**
 IP DSCP **148**
 Mapping **153**
 IPv6
 network interface **35**
 IPv6 network
 configuration **36**
 IPv6 Network Configuration **35**
 IPv6 Network Interface IPv6 Neighbor Table **36**
 IPv6 Network Neighbor **36**

L

LACP port configuration **85**
 LAG VLAN **80**
 LAGPDUs **80**
 LAGs **80**
 Membership **82**
 Static **80**
 LLDP **62**
 Local Information **68**
 neighbors information **71**
 packets **63**
 port settings **64**
 LLDP-MED **62**

M

MAC **33, 70, 102, 110**
 ACL **206**
 bridge identifier **105**
 CPU Management Interface **29**
 dynamic address **126**
 filter summary **197**
 MFDB Table **115**
 multicast destination **115**
 rules **207**
 searching address table **125**
 Static Address **127**
 MAC ACL **206**
 MD5 **39**
 MIBs **28**

N

navigation **24**

O

OUI [93](#)

P

password
 change [18](#), [170](#)
 login [170](#)
 Ping [260](#)
 port
 authentication [188](#)
 summary [193](#)
 product registration [267](#)

Q

QoS [147](#)
 802.1p to Queue Mapping [152](#)

R

RADIUS [169](#)
 server [171](#)
 statistics [174](#)
 VLAN assignment [189](#)
 reboot [17](#), [249](#)
 registration
 disabling [267](#)
 product [267](#)
 serial number [267](#)
 reset
 button [170](#)
 configuration to defaults [250](#)
 switch [249](#)
 Route Status [139](#)
 Router Discovery [137](#)
 routing
 navigation tree [129](#)
 statistics [132](#)
 VLAN [135](#)
 Routing Table [138](#)
 RSTP [96](#)

S

Security MAC Address [202](#)
 server, HTTP [181](#)
 severity, log message [241](#)
 Simple Network Time Protocol [38](#)
 SNMP [57](#)
 traps [59](#)
 using [27](#)
 v1, v2 [57](#)

v3 [61](#)

SNTP [38](#)
 Global Status [40](#)
 global status [40](#)
 server configuration [42](#)
 server status [43](#)
 SSL [182](#)
 storm control [198](#)
 STP [96](#)
 example configuration [289](#)
 Status [97](#)
 Stratum
 0 [38](#)
 1 [38](#)
 2 [38](#)

T

T1 [39](#)
 T2 [39](#)
 T3 [39](#)
 T4 [39](#)
 TACACS+
 folder [177](#)
 settings [177](#)
 technical support [2](#)
 Time
 configure through SNTP [40](#)
 UTC [40](#)
 time [38](#)
 clock source [40](#)
 levels [38](#)
 local [40](#)
 zone [40](#)
 TraceRoute [263](#)
 trademarks [2](#)
 traffic control [195](#)
 trap
 flags [60](#)
 manager [60](#)

U

Unicast [39](#)
 upload configuration [251](#)

V

VLAN [86](#)
 example configuration [275](#)
 guest [189](#), [191](#), [286](#)
 ID [86](#)
 management [34](#)

managing **86**

RADIUS-based assignment **189**

voice **90**

Voice VLAN OUI **93**

VoIP **94**

W

Web interface panel **23**